

A scenic view of a lush green valley. In the foreground, a wooden fence with two horizontal rails and a wire mesh runs across the frame. The middle ground is filled with tall green grass and various shrubs. In the background, a dense forest of tall evergreen trees covers a hillside under a clear sky.

# Tenmile Lakes' Basin Partnership

## 08' PROJECTS PRESENTATION

# **Tonight's Presentation Includes:**

**Thanks to Jim Brown**

**08 Fish Passage Projects**

**08 Fencing Projects**

**08 Riparian Projects**

**Future Projects**







McDONALD'S  
TEN MILK CANS







## 08 FISH PASSAGE PROJECTS

Swanson 4 and 5

Carlson 1, 2, and 3

Freelund 3

Shutters Bridge 5

Shutters Culvert and Road  
Improvement

Adams 1 and 2





# Fish Passage 2008 Site Location Map

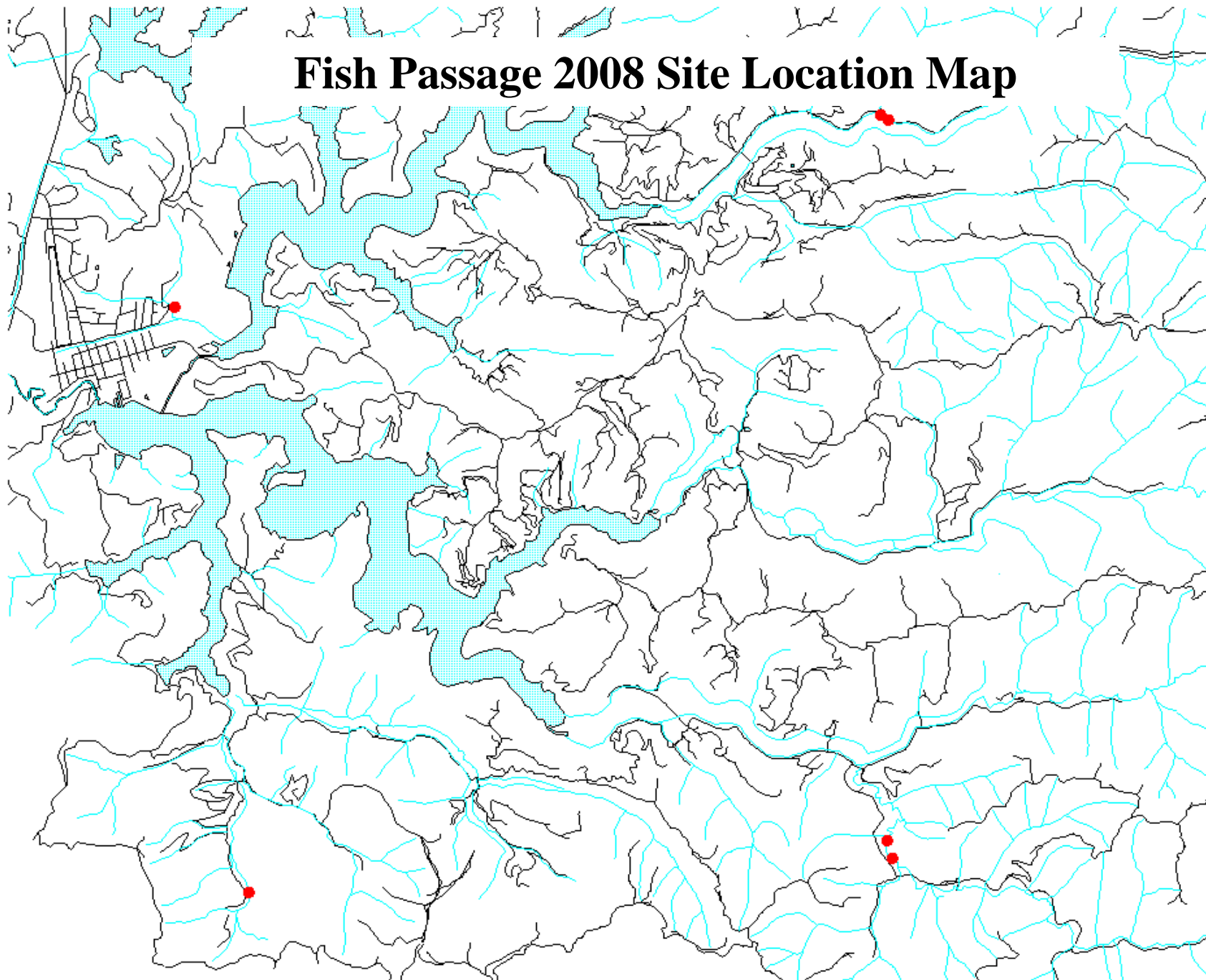







# Shutter culvert removal







**Shutters Cr. Culvert and Road**

**Improvement**

**Grant Funds: ~\$4,400.00**

**In-Kind: ~\$3,500.00**

**Project Total = ~\$7,900.00**

# Shutter's Creek Bridge #5



Township- 23s  
Range- 12w  
Section- 32  
Tax Lot-500



**Tenmile Lakes Watershed**









# SHUTTERS BRIDGE #5

**Grant Funds: ~\$18,999.00**

**In-Kind: ~\$24,000.00**

**Project Total = ~\$42,999.00**

12/29/08  
Shutters Cr.  
Bridge #5



















**SWANSON #4**

**Grant Funds: ~\$23,682.00**

**In-Kind: ~\$6,300.00**

**Project Total = ~\$29,982.00**





## SWANSON #5

**Grant Funds: ~\$23,600.00**

**In-Kind: ~\$7,000.00**

**Project Total = ~\$30,600.00**

12/29/08  
Swanson  
Bridge #5





# Freelund Bridge #3

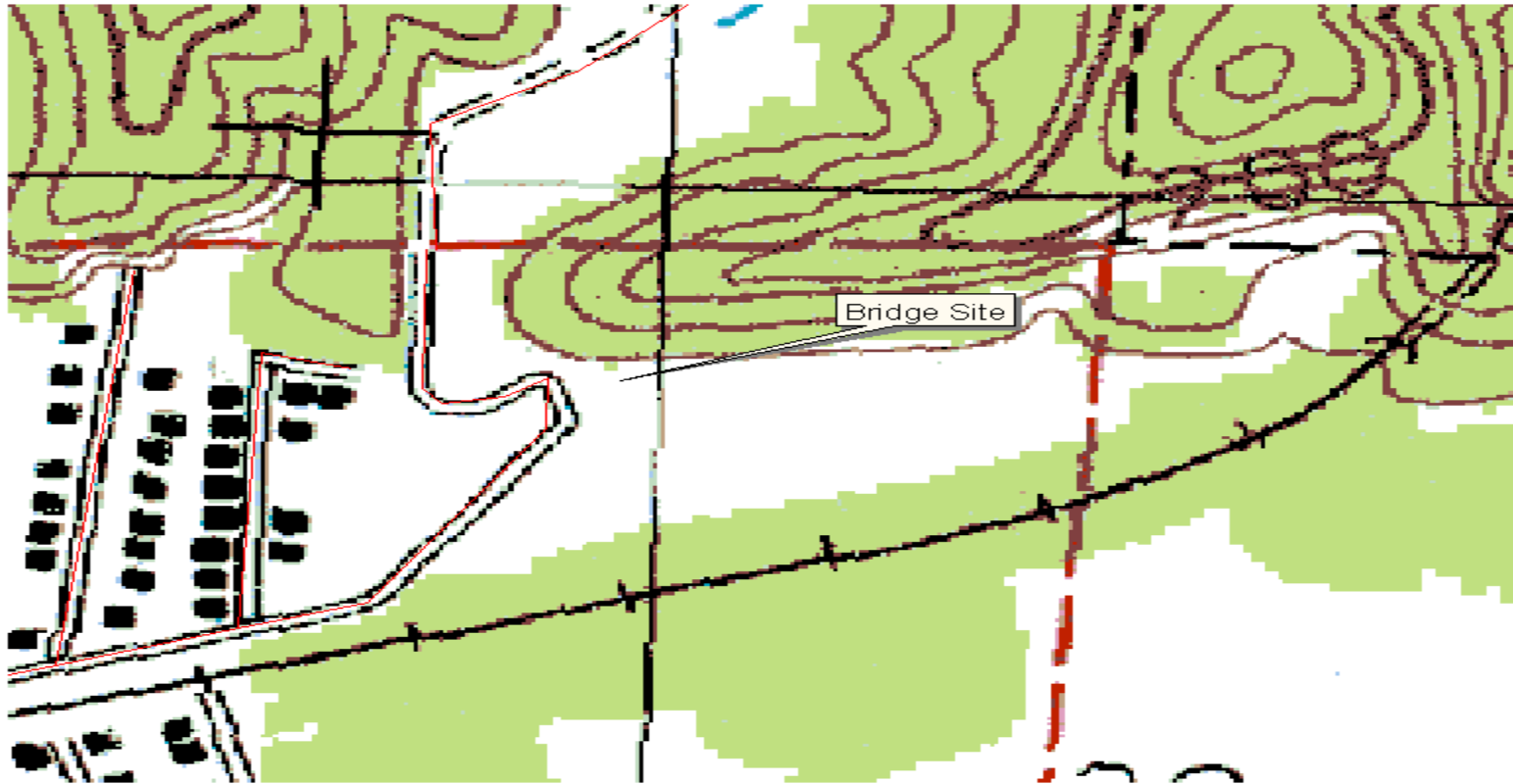

Township 23 South  
Range 12 West  
Section 18  
Tax Lot 100

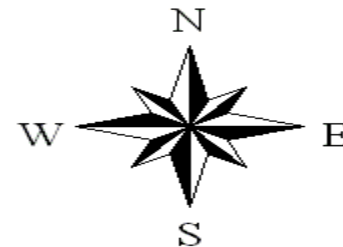











## **FREELUND #3**

**Grant Funds: ~\$21,500.00**

**In-Kind: ~\$5,745.00**

**Project Total = ~\$27,245.00**

# Carlson Creek Bridge #1

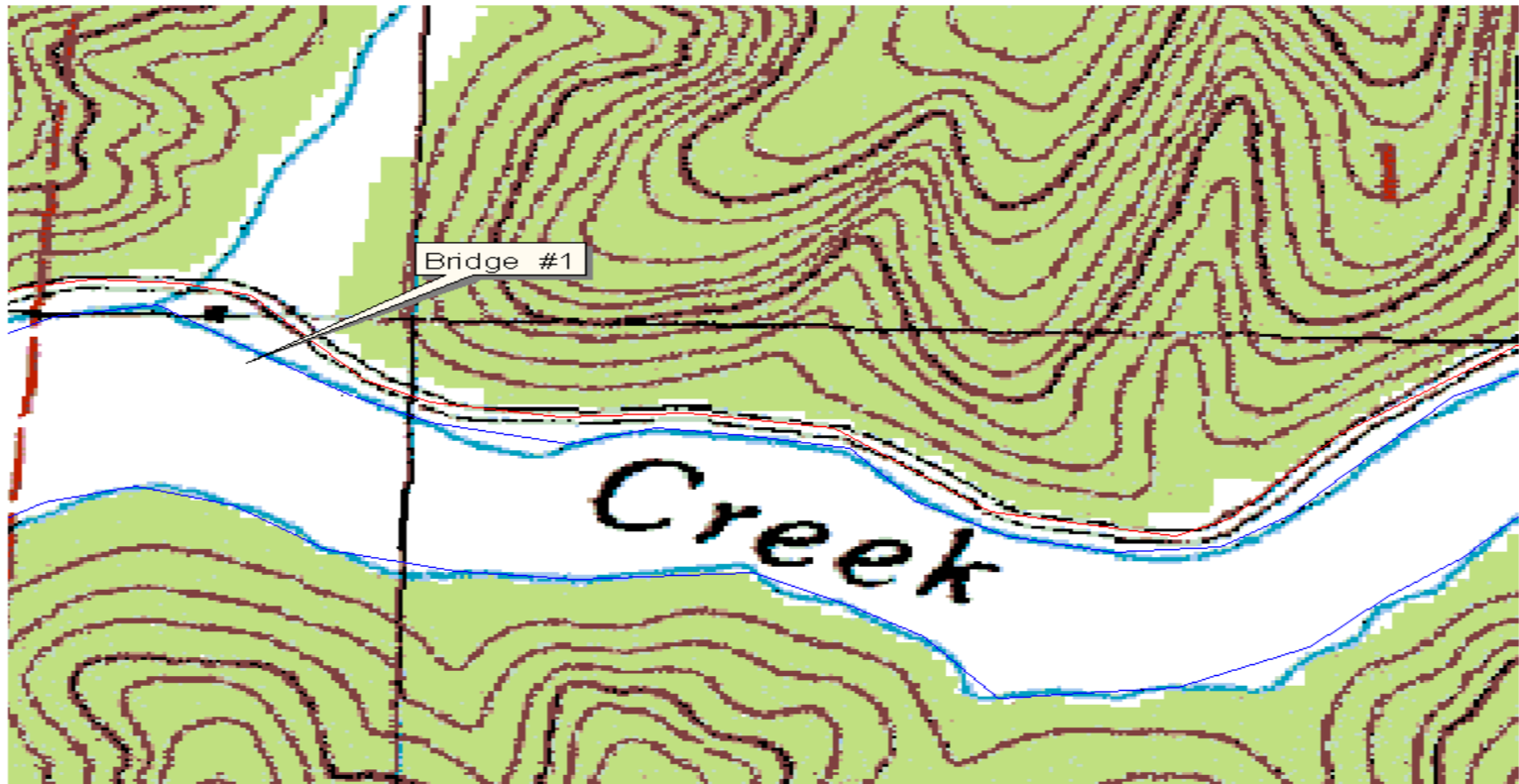

Township 23 South  
Range 12 West  
Section 1  
Tax Lot 300

















# CARLSON #1

**Grant Funds: ~\$14,000.00**

**In-Kind: ~\$24,000.00**

**Project Total = ~\$34,000.00**

# Carlson Bridge #2

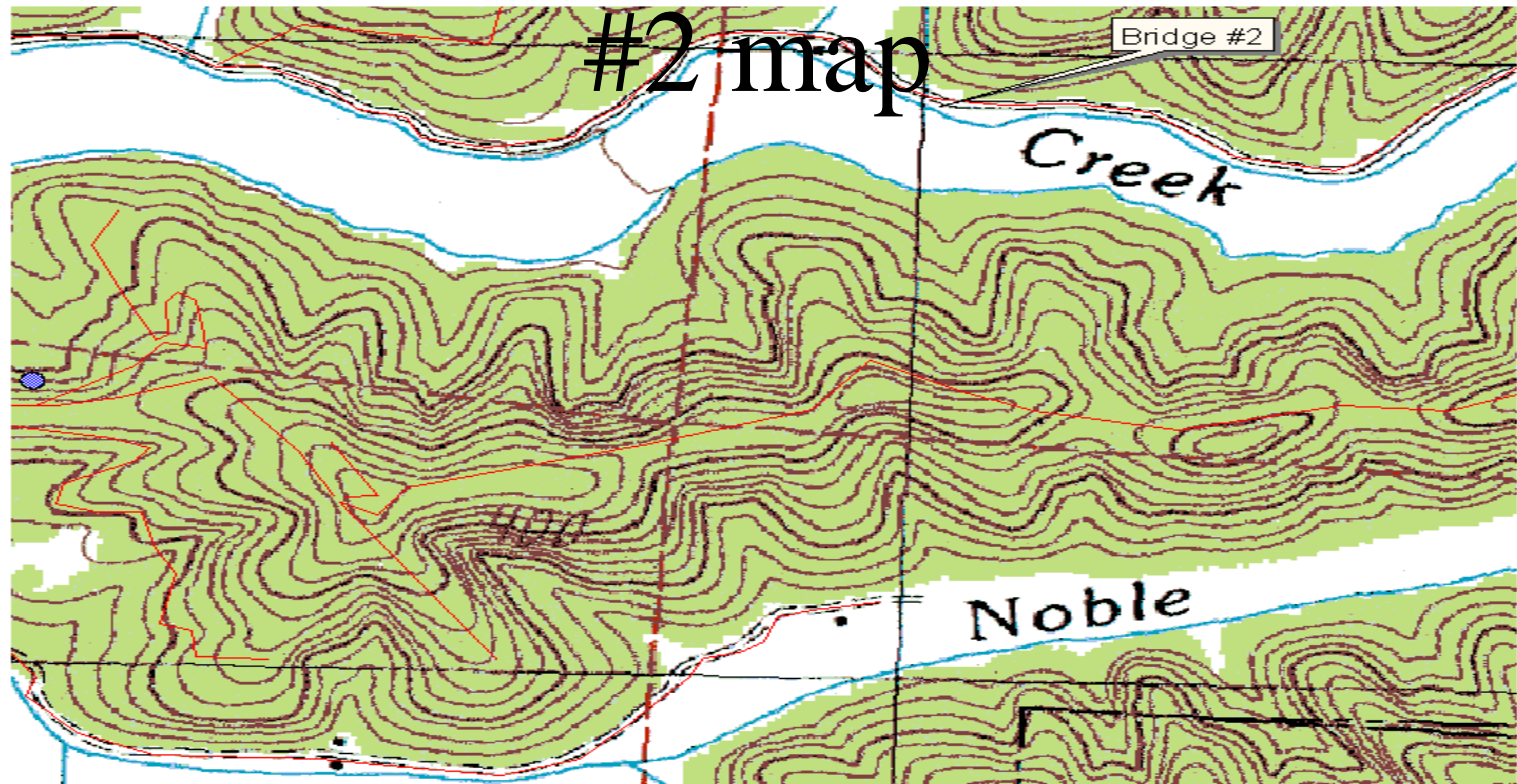

Township 23 South  
Range 12 West  
Section 1  
Tax Lot 300

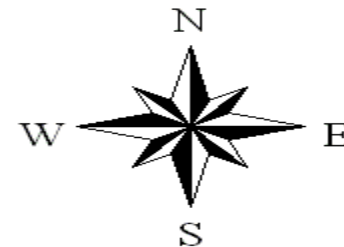















Beasy Hempstead Excavating  
269-0254

Beasy Hempstead  
EXCAVATING  
269-0254

KOBELCO

MARK IV

EK200LC

A photograph of a concrete bridge structure over a stream. The bridge is supported by a foundation of large rocks. The surrounding area is a grassy hillside with some dry vegetation. The text is overlaid on the image.

**CARLSON #2**

**Grant Funds: ~\$26,000.00**

**In-Kind: ~\$28,000.00**

**Project Total = ~\$54,000.00**





**CARLSON #3**

**Grant Funds: ~\$23,000.00**

**In-Kind: ~\$18,000.00**

**Project Total = ~\$41,000.00**

# Adams Creek Habitat Improvement

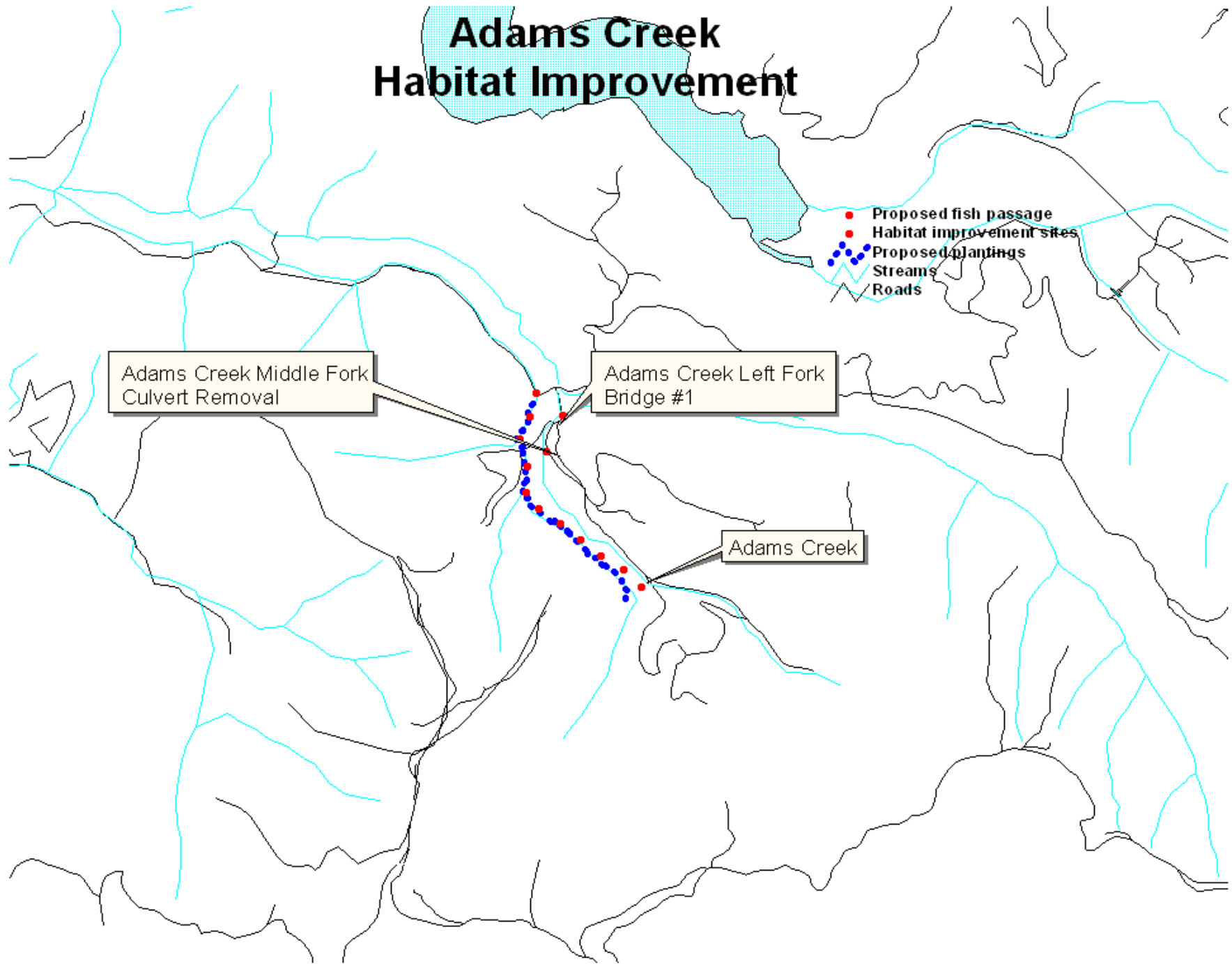

Adams Creek Middle Fork  
Culvert Removal

Adams Creek Left Fork  
Bridge #1

Adams Creek

- Proposed fish passage
- Habitat improvement sites
- Proposed plantings
- Streams
- Roads







790E-LC

JARVIS ROADS  
572-2419









**ADAMS #1**

**Grant Funds: ~\$15,000.00**

**In-Kind: ~\$16,000.00**

**Project Total = ~\$31,000.00**

12/29/08  
Adams Cr.  
Bridge #1  
M/F











**ADAMS #2**

**Grant Funds: ~\$11,000.00**

**In-Kind: ~\$18,500.00**

**Project Total = ~\$29,500.00**



A photograph of a muddy, overgrown path in a forest. The path is the central focus, leading from the foreground into the background. It is flanked by dense vegetation, including tall grasses and shrubs. In the background, there are several trees, some with bare branches and others with green needles. The overall scene is somewhat overcast and appears to be a natural, unmanaged area.

**ADAMS CR. CULVERT**  
**REMOVAL**

**Grant Funds: ~\$2,200.00**

**In-Kind: ~\$1,300.00**

**Project Implementation:  
Summer 2010**



**ADAMS CR. Right Fork Habitat  
Improvement**

**Grant Funds: ~\$6,500.00**

**In-Kind: ~\$2,300.00**

**Project Implementation:  
Summer 2010**

# 08 FENCING PROJECTS

**Upper Noble Fence**

**Lower Maria Fence**

**Middle Noble Creek Fence**

**Lower Noble Creek Fencing**

**Swanson Fencing IV**

**Swanson Fencing V**



# Noble Creek Fencing, Erosion & Watering Sources

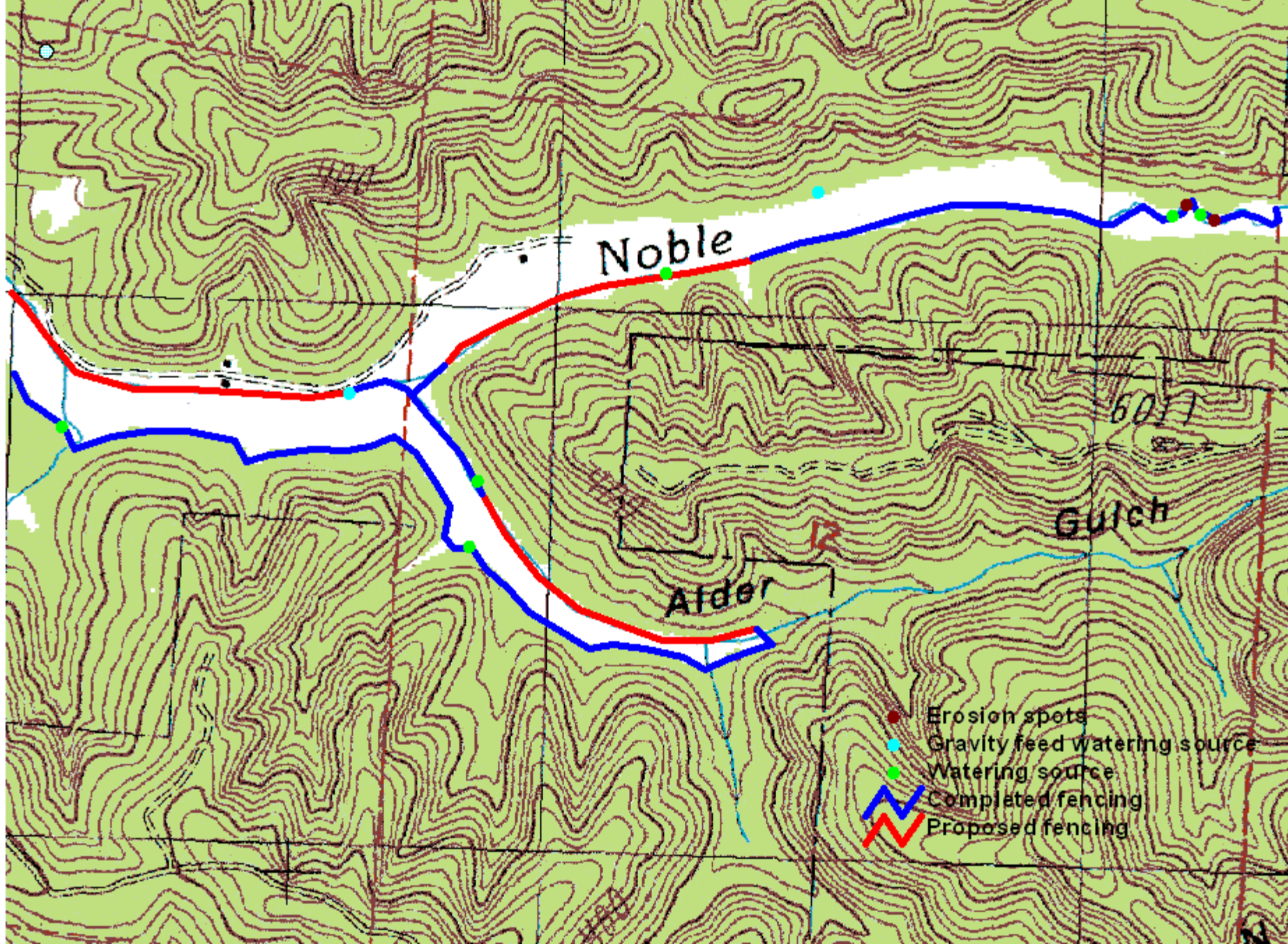



















9/17/08  
Noble Cr.  
Fencing (Mid)







Completed fencing  
Proposed fencing  
Streams  
Roads

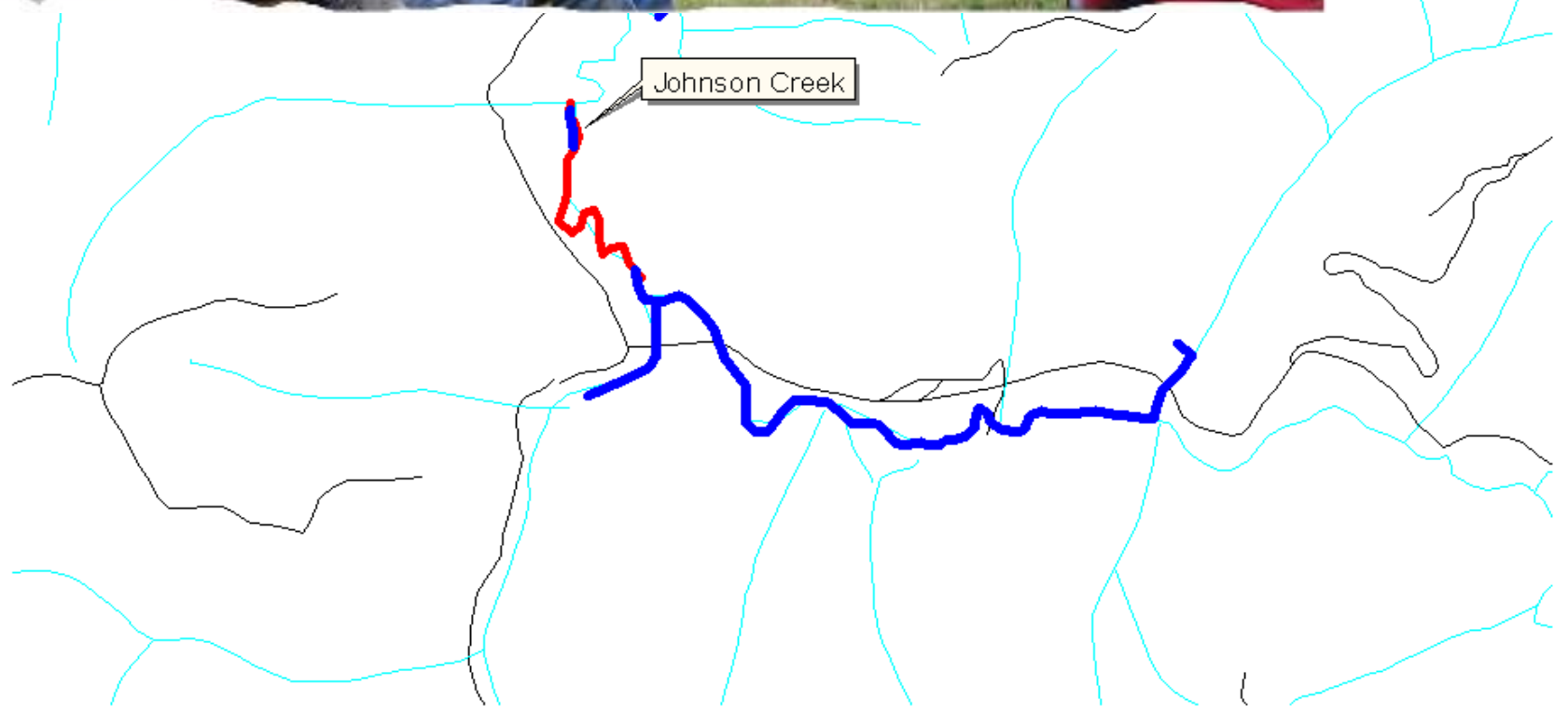















WALSH

WALSH

S S  
RANCH

28000















# North Lake Sub-Basin Riparian Projects

Proposed plantings.shp  
Riparian plantings 2000-1  
Streams  
Roads

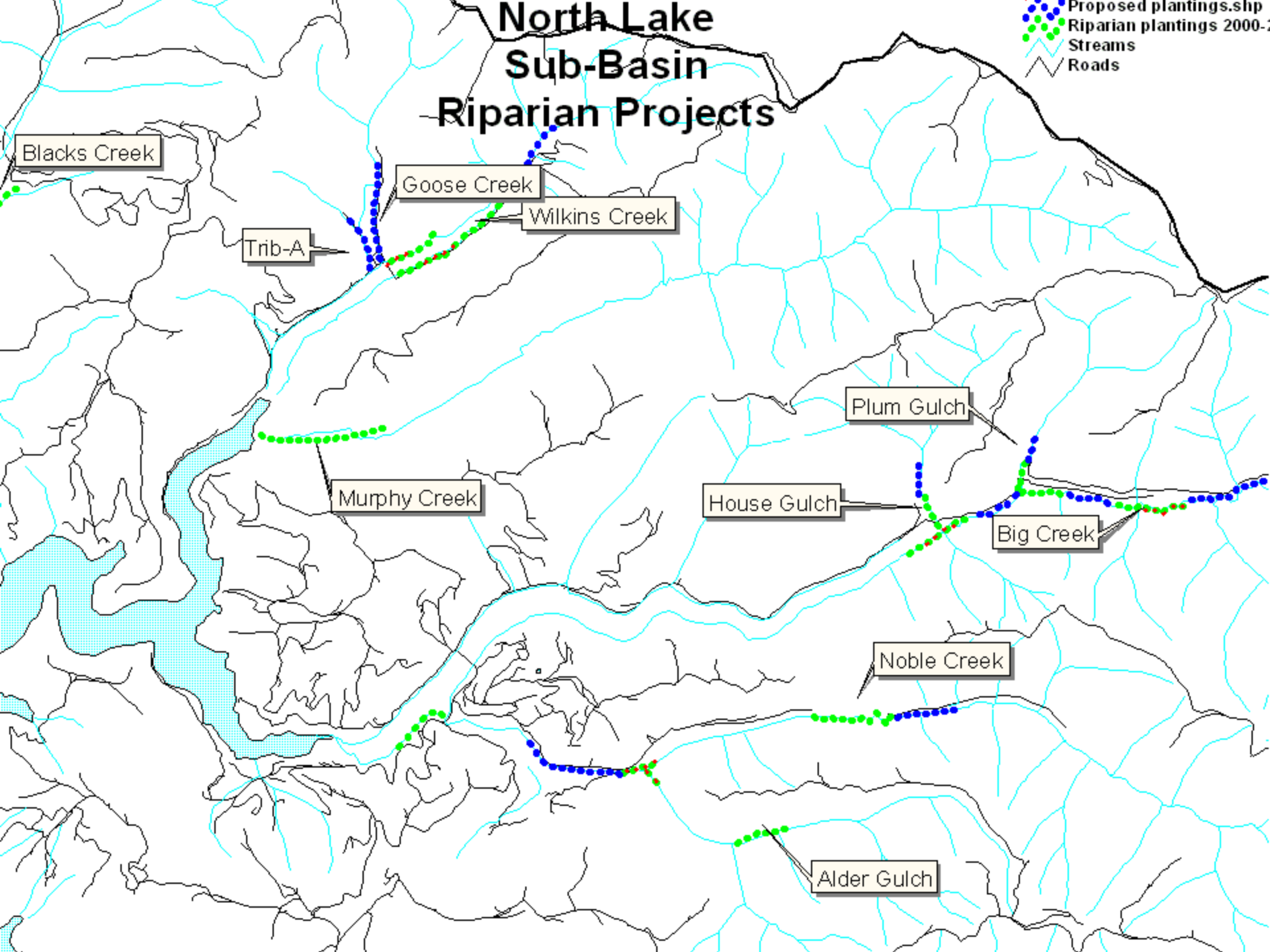

# South Lake Sub-Basin Riparian Projects

- Replant predation.shp
- Proposed plantings.shp
- Riparian plantings 2000-2
- Streams
- Roads

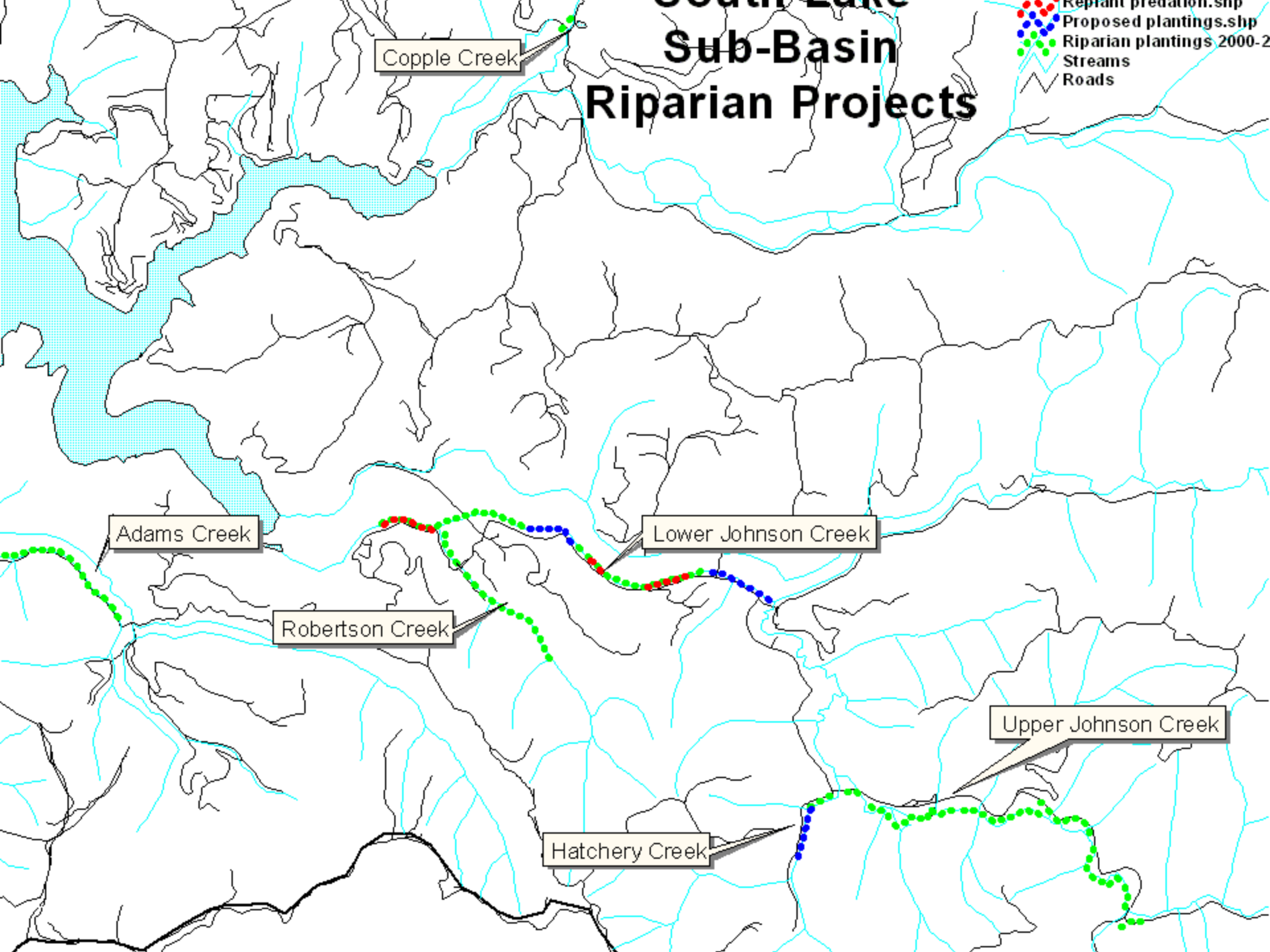





12/15/08  
House Gulch  
Riparian









**TLBP**

**OUTREACH and Planning**



Meeting  
Communication Rules

1. One Person speak at a time!
2. Treat others with Respect and dignity!
3. Listen to what others are saying!
4. No throwing of Large Objects!
5. Be kind-smile: this can be fun!
6. Try not to take yourself so seriously!











# Big Creek Road Improvement Site Map

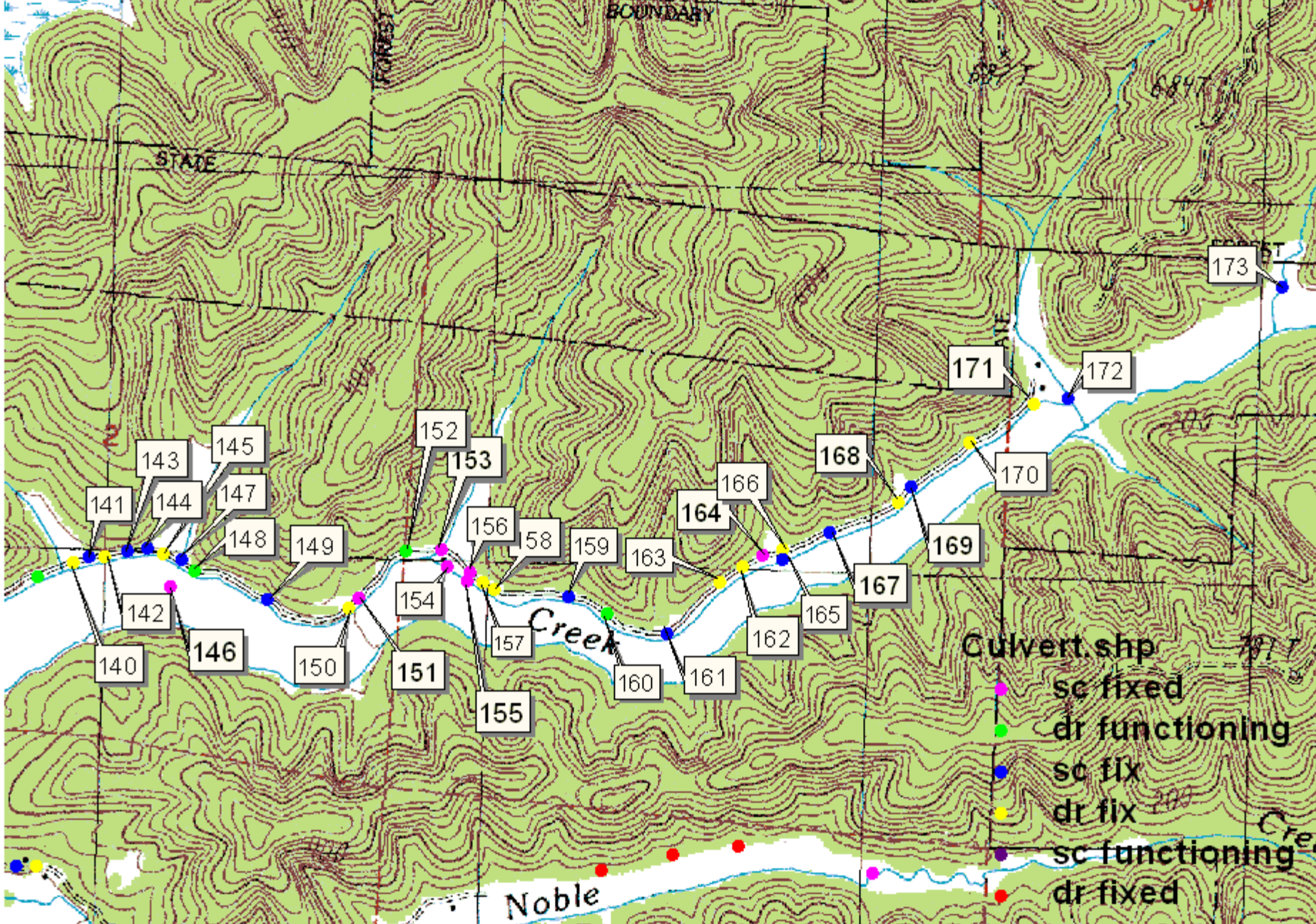







# Big Creek Draft Project Proposal November 2008

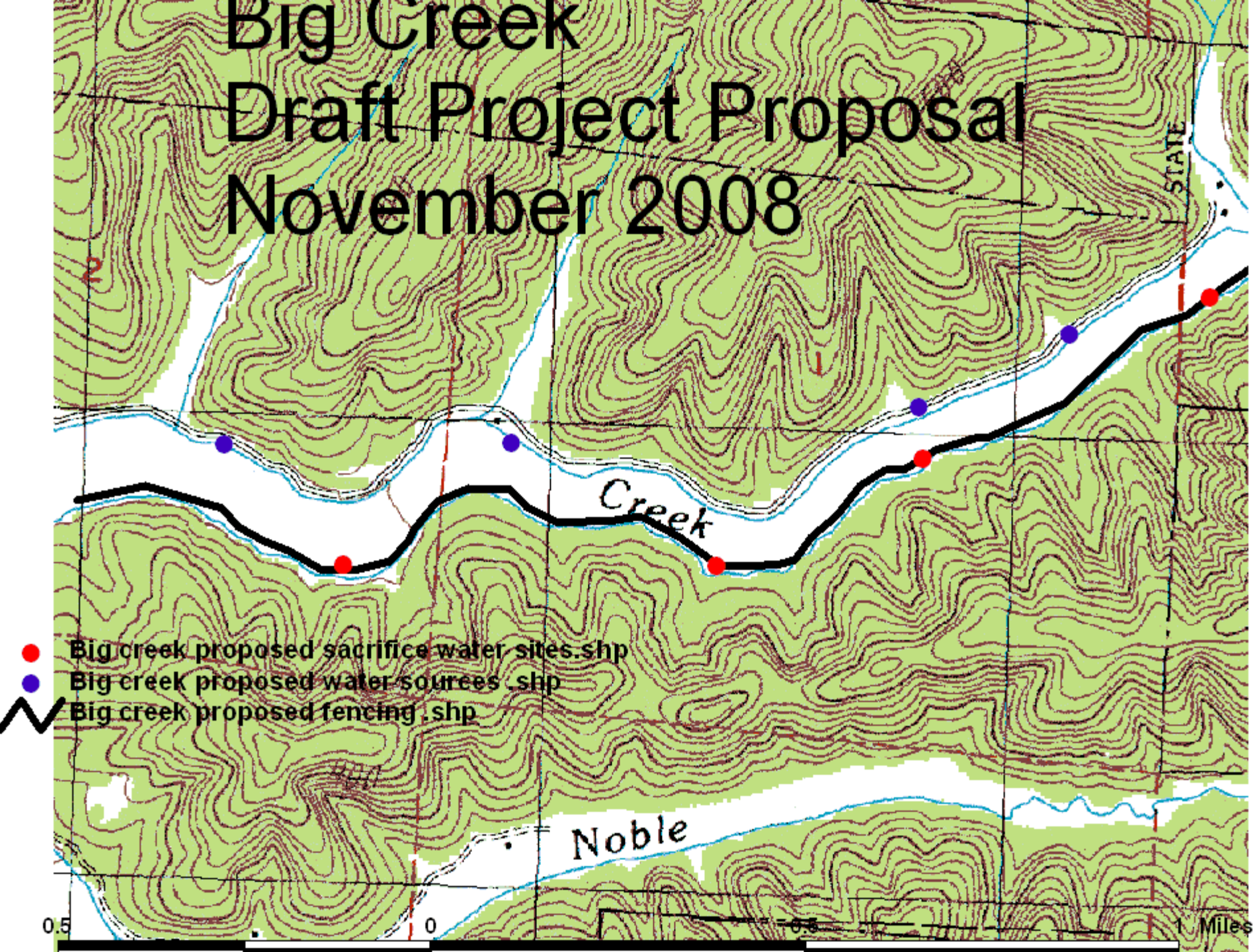







# Proposed Johnson Creek Fencing and Watering Sources Sites

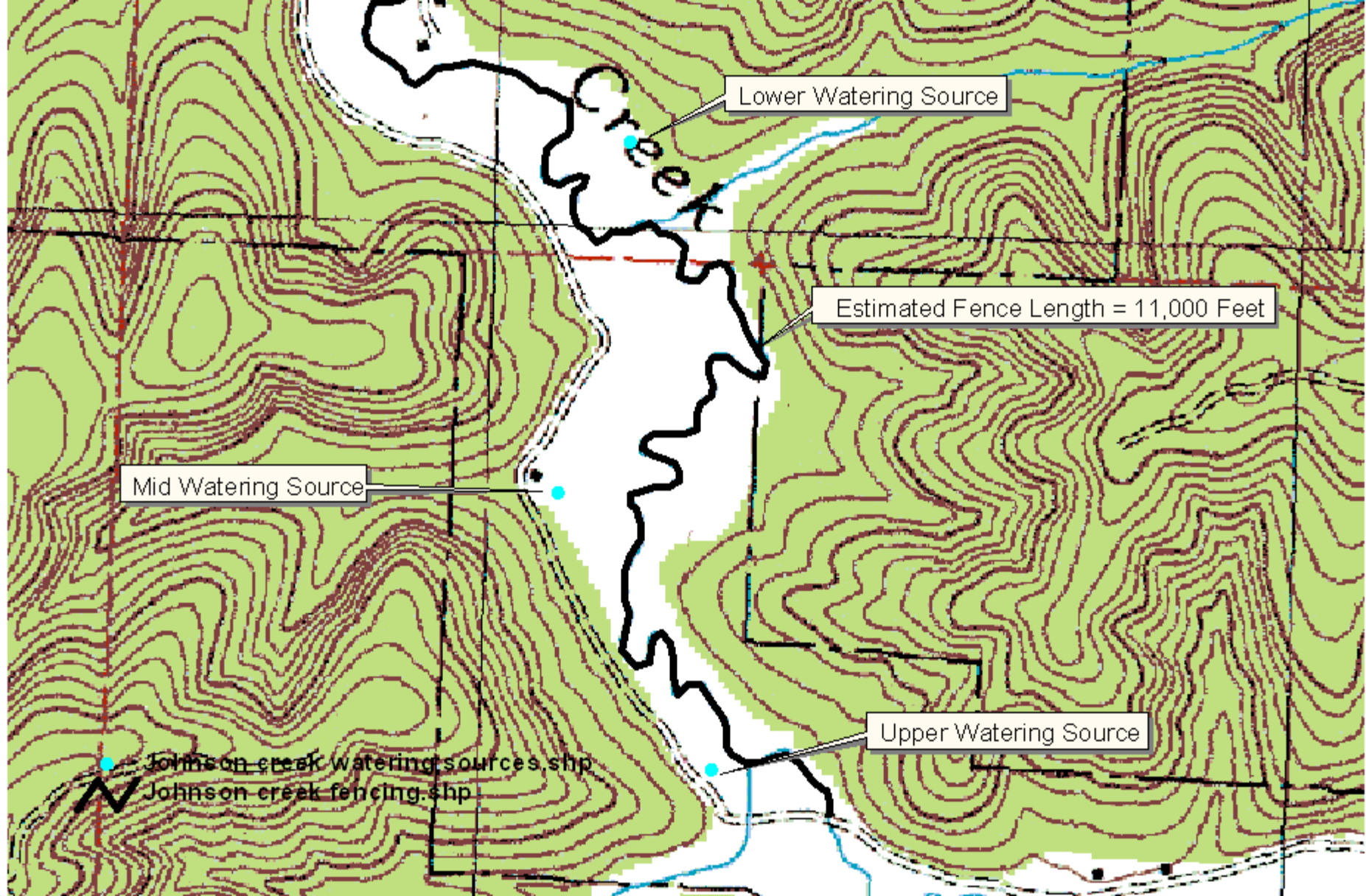

Lower Watering Source

Estimated Fence Length = 11,000 Feet

Mid Watering Source

Upper Watering Source

Johnson creek watering sources.shp  
Johnson creek fencing.shp





# South Lake Fish Passage Bridge Sites

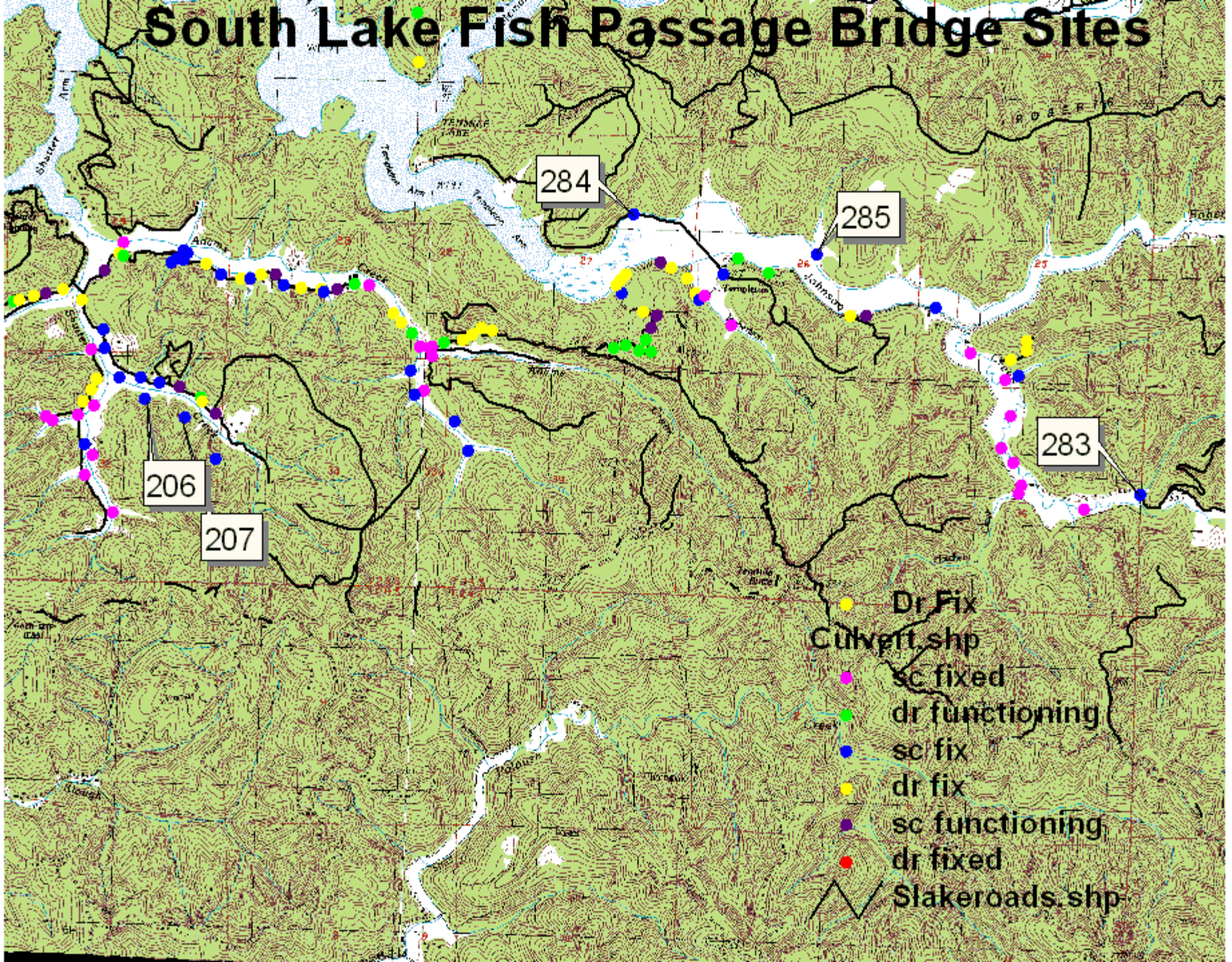











**TLBP wants to thank our great supporters!**

**City of Lakeside**

**Oregon Watershed Enhancement Board**

**Oregon Department of Environmental Quality**

**Tenmile Landowners**

**Eel~Tenmile S.T.E.P. group**

**Department of State Lands**

**Coos County Highway Department**

**Watershed Boardmembers Volunteers**

