

A photograph of a stream with a waterfall, surrounded by lush green ferns and vegetation. The water is clear and flows over rocks, creating white foam. The surrounding area is dense with green plants and ferns.

Tenmile Lakes' Basin Partnership

07' PROJECTS PRESENTATION

A photograph of a stream flowing through a forest. The water is dark and turbulent, with several large, dark logs and branches protruding from the water. The banks are covered in thick, vibrant green moss. The background shows more trees and foliage, creating a dense, natural setting.

TONIGHTS PRESENTATION INCLUDES:

A Coordinators View

07' Fish Passage and Sed. Abatement Projects

07' Fencing and Erosion Control

Riparian Plantings

Outreach

City Projects

Future Projects

FIRST, A LITTLE MADER HISTORY











A Coordinators View

Responsibilities

Money\$\$\$\$\$\$\$

Reporting

Coordination and Landowner

Contacts

Responsibilities

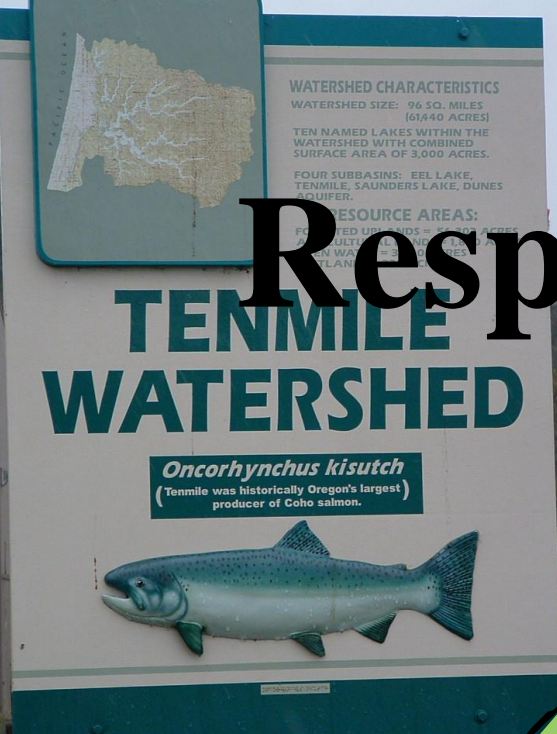

TENMILE WATERSHED

Oncorhynchus kisutch
(Tenmile was historically Oregon's largest producer of Coho salmon.)

WATERSHED CHARACTERISTICS
WATERSHED SIZE: 96 SQ. MILES (61,440 ACRES)
TEN NAMED LAKES WITHIN THE WATERSHED WITH COMBINED SURFACE AREA OF 3,000 ACRES.
FOUR SUBBASINS: EEL LAKE, TENMILE, SAUNDERS LAKE, DUNES AQUIFER.

RESOURCE AREAS:
FOUNDED UPLANDS = 1,000 ACRES
ULTIMATE WATERSHED = 61,440 ACRES
PLANTATION = 1,000 ACRES

Map of the watershed and a photograph of a Coho salmon are also visible on the sign.



FUNDING SOURCES

Oregon Watershed Enhancement Board

ODEQ- 319 Grant Program

City of Lakeside

Other



TLBP Funding Sources

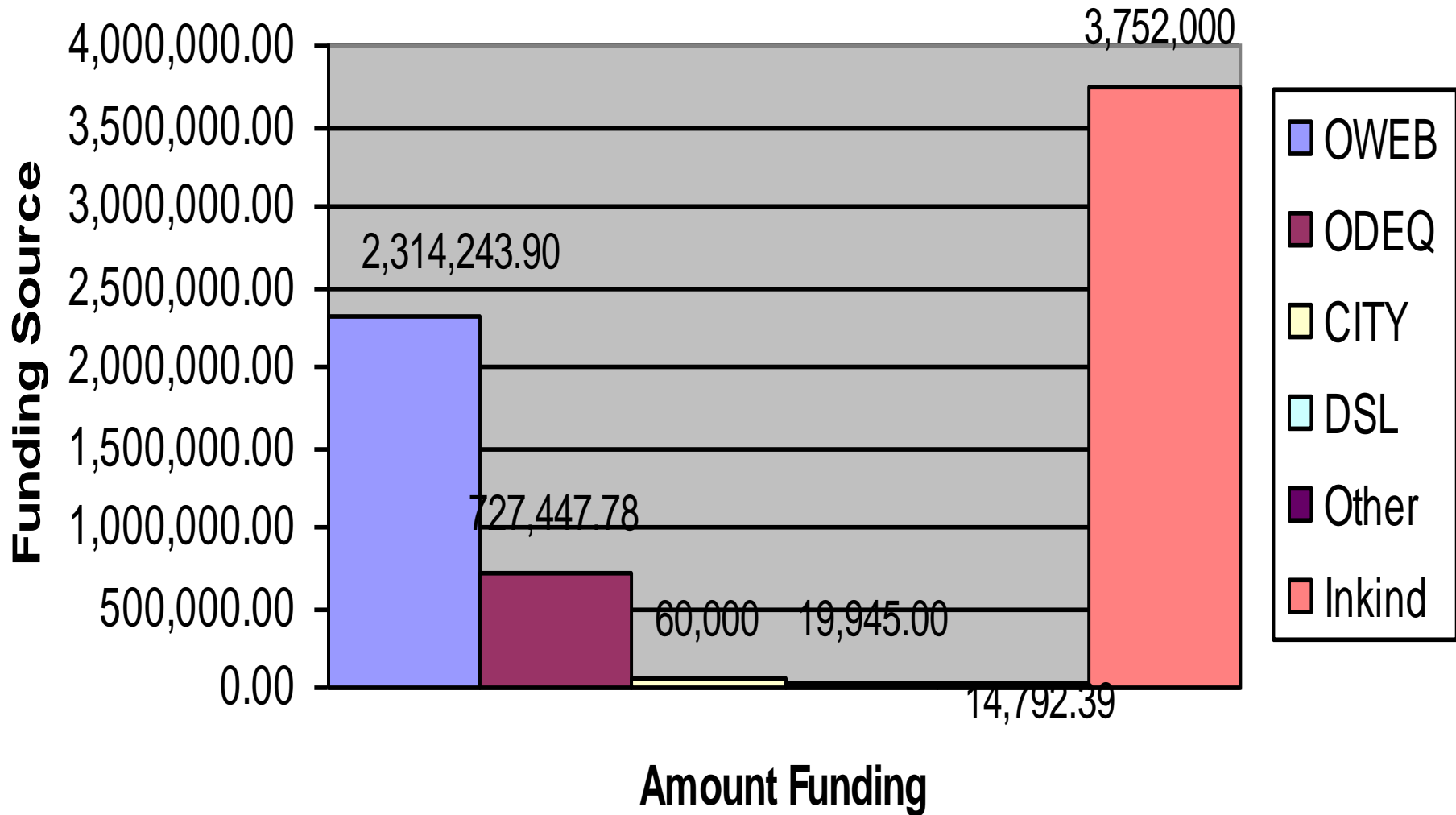

Funding per Project Type

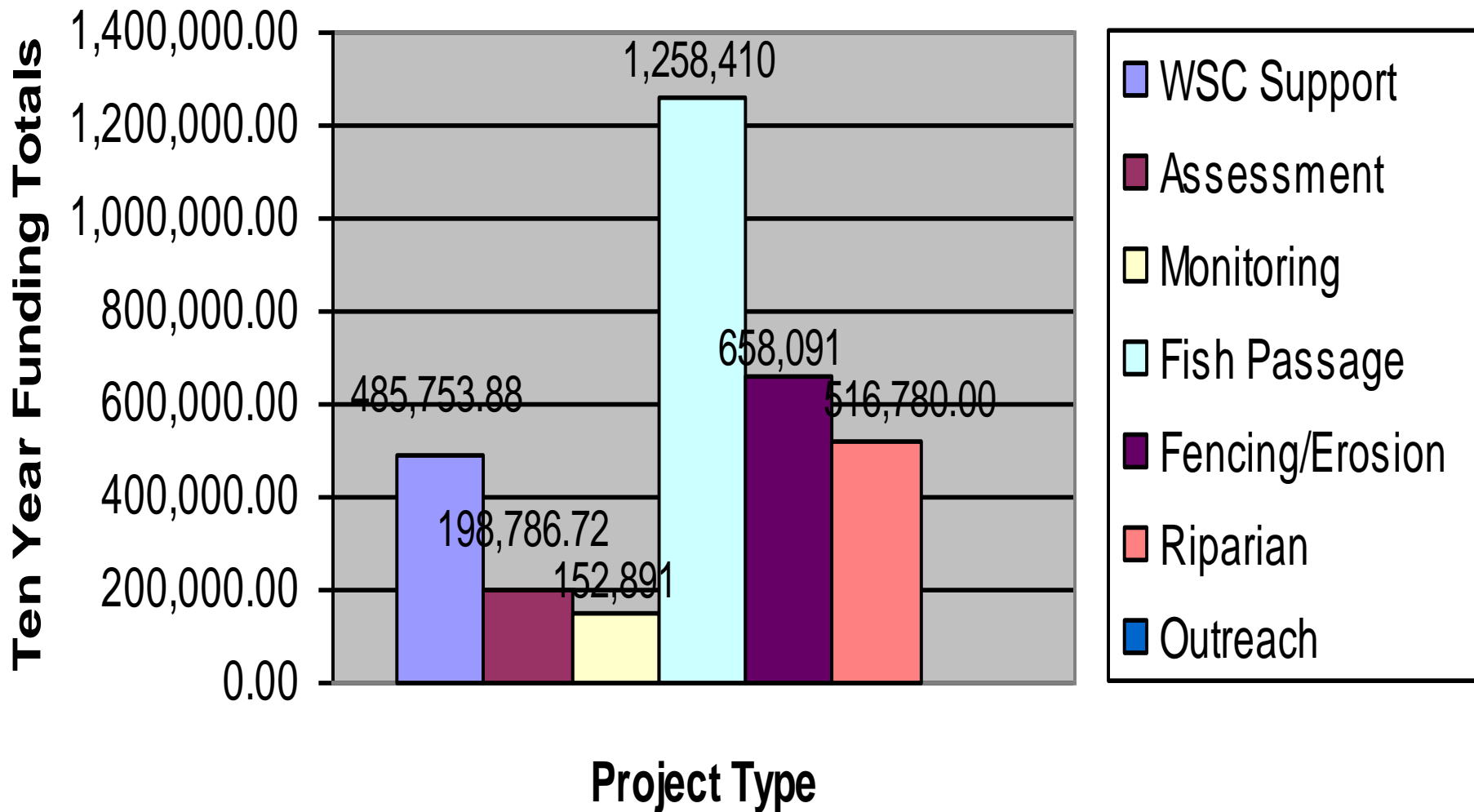

<u>PROJECT #</u>	<u>PROJECT NAME</u>	<u>STATUS</u>	<u>GRANT AMOUNT</u>	<u>PAID TO DATE</u>
OWEB				
200-215	Tenmile Lakes Tech. Assistance	closed	4,500.00	4,500.00
200-036	Tenmile Lakes Assessment	closed	50,842.00	50,842.00
200-049	Tenmile Lakes ED. Signs	closed	3,511.00	3,511.00
200-058a	Tenmile Lakes Fish Passage	closed	49,727.00	49,446.89
200-58b	Tenmile Lakes Fish Passage	closed	142,377.00	142,351.83
201-014	Tenmile WSC support	closed	81,000.00	79,300.00
201-598	Tenmile Fish Passage	closed	231,222.00	198,082.84
201-598b	Tenmile Fish Passage	closed	47,509.00	47,509.00
203-142	Tenmile Upslope and Riparian	closed	105,652.00	98,299.05
204-099	Tenmile Fish Passage	closed	216,073.30	214,555.85
z204-282	Tenmile Monitoring	open	84,068.00	53,027.94
205-014	Tenmile Upslope and Riparian	open	84,299.00	64,190.42
205-018	Tenmile Fish Passage	open	232,759.00	162,016.17
206-248	Tenmile Monitoring	open	97,148.00	0.00
206-283	Tenmile Fencing/Sediment	open	257,792.00	0.00
206-293	Tenmile Fish Passage	open	320,071.00	0.00
208-017	Tenmile WSC support 08/09	open		
2002-01	Tenmile Fencing/Sediment	open		0.00
2002-02	Tenmile Fish Passage	Open		0.00
	Adams Creek Improvements	Open		0.00
<u>SILUSLAW RAC</u>				
02-CO-001	Robertson Creek Bridge	closed	17,300.00	14,750.00
<u>ODEQ 319 PROGRAM</u>				
129-00	Tenmile Sed/Rip Assessment	closed	34,113.00	33,266.00
138-01	Tenmile Rip Assessment II	closed	77,486.00	75,346.53
156-02	Tenmile WQMP	closed	247,466.00	220,390.42
06-017	Tenmile WQIP	open	192,000.00	28,207.72
<u>OWEB SMALL GRANT PROGRAM</u>				
04-02-008	Sunlake Dr. Sed. Abatement	closed	4,946.00	4,946.00
04-02-010	Noble Cr. Nutrient Manage.	closed	6,612.50	6,412.50
04-02-011	Big Cr. Nutrient Management	closed	5,704.00	5,704.00
4/4/2010	Zepplin Farms Rip.	closed	4,611.00	4211.00

REPORTING

Nothing is Free!!!

Final Reports

Status Reports

Monitoring Reports



OUTREACH











































Tenmile Lakes Watershed

SHADOW Model Results (Percent of Reach Shaded)

Shadow derived shade

-  0 to 10%
-  10 to 25%
-  25 to 50%
-  50 to 75%
-  75 to 100%

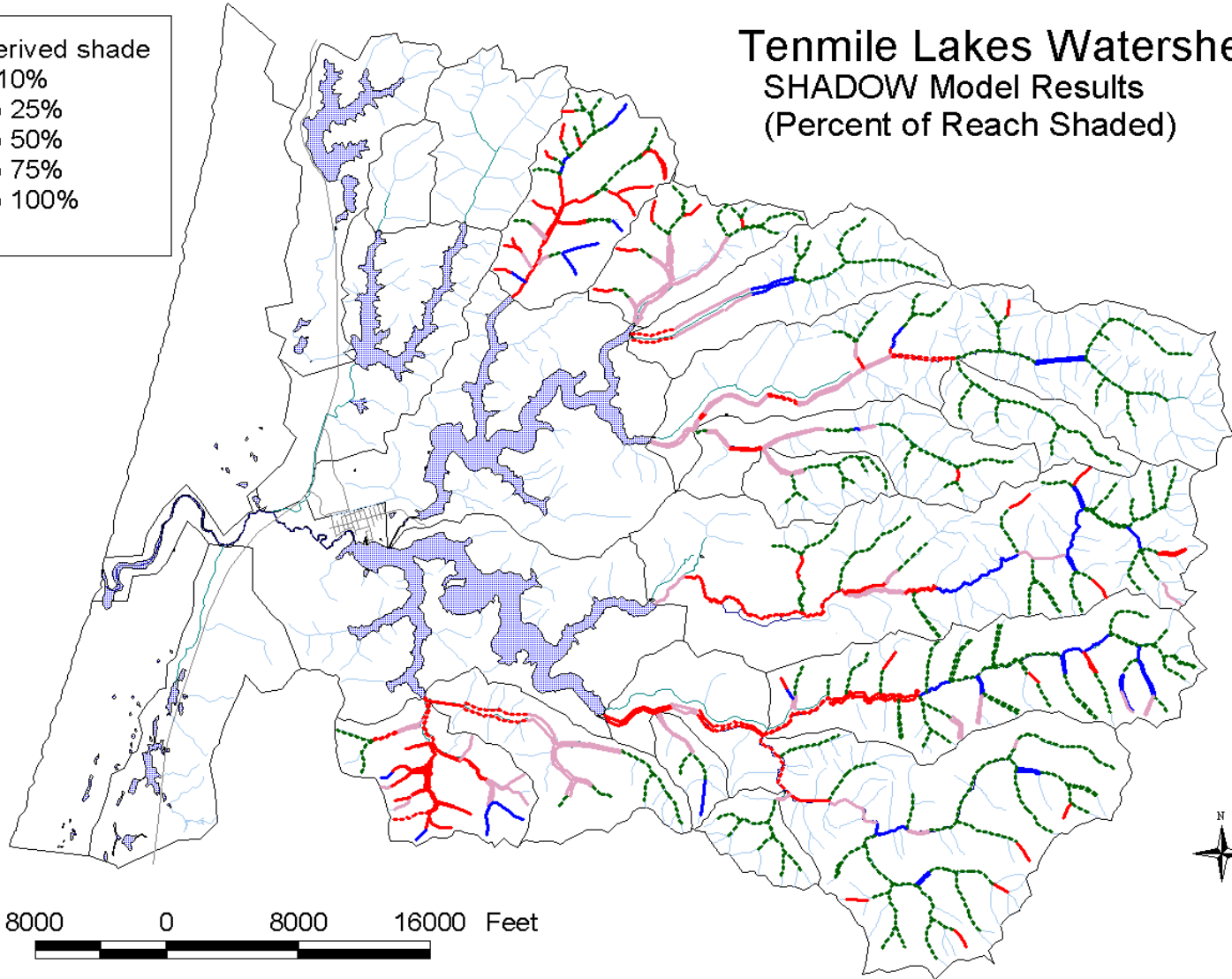

8000 0 8000 16000 Feet









































**COMPLETED 07 BRIDGES
AND DITCH RELIEF CULVETS**

Maria Gulch Bridge

Swanson Bridge II

Swanson Bridge III

Noble Ditch Relief culverts 1-3

Silverwood Ditch Relief culverts 1 &

COMPLETED FENCING PROJECTS

Maria Gulch Fence

Alder Gulch Fence

Middle Noble Creek Fence

Swanson Fencing II

Swanson Fencing III















CAT

277B

KOOS

88

US DOT 1341034
PUC 096569
STATEWIDE

LEKLINE
Simplex CR

30,000



1/9/08
Swanson
Bridge #2



1/9/08
Swanson
Bridge #3







Sediment Abatement Projects

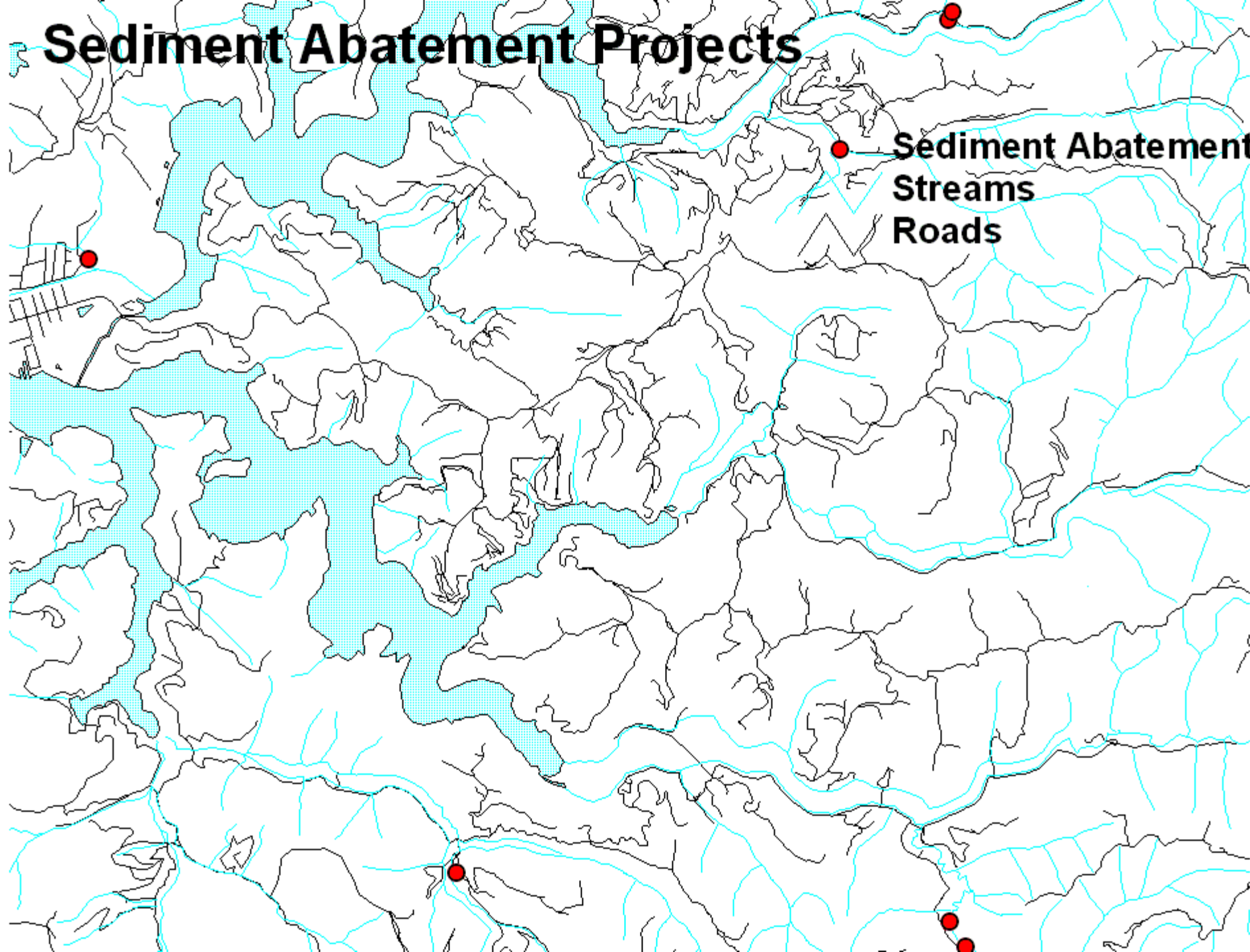

Sediment Abatement
Streams
Roads



















A photograph of a blue pickup truck parked in a field. A red string is stretched across the field, and a blue and white striped string is attached to the back of the truck. The background consists of tall grass and trees.

CITY STRINGS









Link-Belt

C-Series B

LS 2650



WELCOME
TO THE CITY OF
LAKESIDE

TENMILE LAKES
WATERSHED COUNCIL

LAKESIDE
COMMUNITY CHURCH
720 NSth

LAKESIDE
WOMENS CLUB

EEL-TENMILE STEP
SALMON TROUT
ENHANCEMENT PROGRAM



THE END ☺

