



TENMILE LAKES BASIN  
PARTNERSHIP'S

PROJECT PRESENTATION  
FOR  
2002

# *PROJECT PRESENTATION INDEX*

- 1. CLEAR CREEK CULVERT**
- 2. NOBLE CREEK BRIDGE (LOWER)**
- 3. NOBLE/ALDER CREEK BRIDGE**
- 4. NOBLE/ALDER CREEK FENCE**
- 5. UPPER NOBLE CREEK FENCE**
- 6. ROBERTSON CREEK FENCE**
- 7. MAJESTIC SHORES BRIDGE**
- 8. ADAMS CREEK BRIDGE**
- 9. WILKINS CREEK BRIDGE**
- 10. TENMILE FLOODING**



# CLEAR CREEK CULVERT

*Landowner*  
**Vic Abston**

Restoration crew member Allen Essert

CLEAR CREEK  
Wildwood DRIVE  
Culvert Failure  
01-17-02

INLET

# CLEAR CREEK CULVERT



# CLEAR CREEK CULVERT

CLEAR CREEK  
Wildwood DRIVE  
CULVERT FAILURE  
OUTLET - 01-17-02



# CLEAR CREEK CULVERT



*Thank you Vic Abston*

← Outlet

Inlet →

# Clear Creek Culvert





# LOWER NOBLE CREEK BRIDGE

*LANDOWNERS*  
Joseph and Maria Goularte

Aquatic riparian zone





Noble Creek bridge (Lower)



**Noble Creek Bridge (Lower)**



Lower Noble Bridge

# Noble Creek Bridge (Lower)

Final product

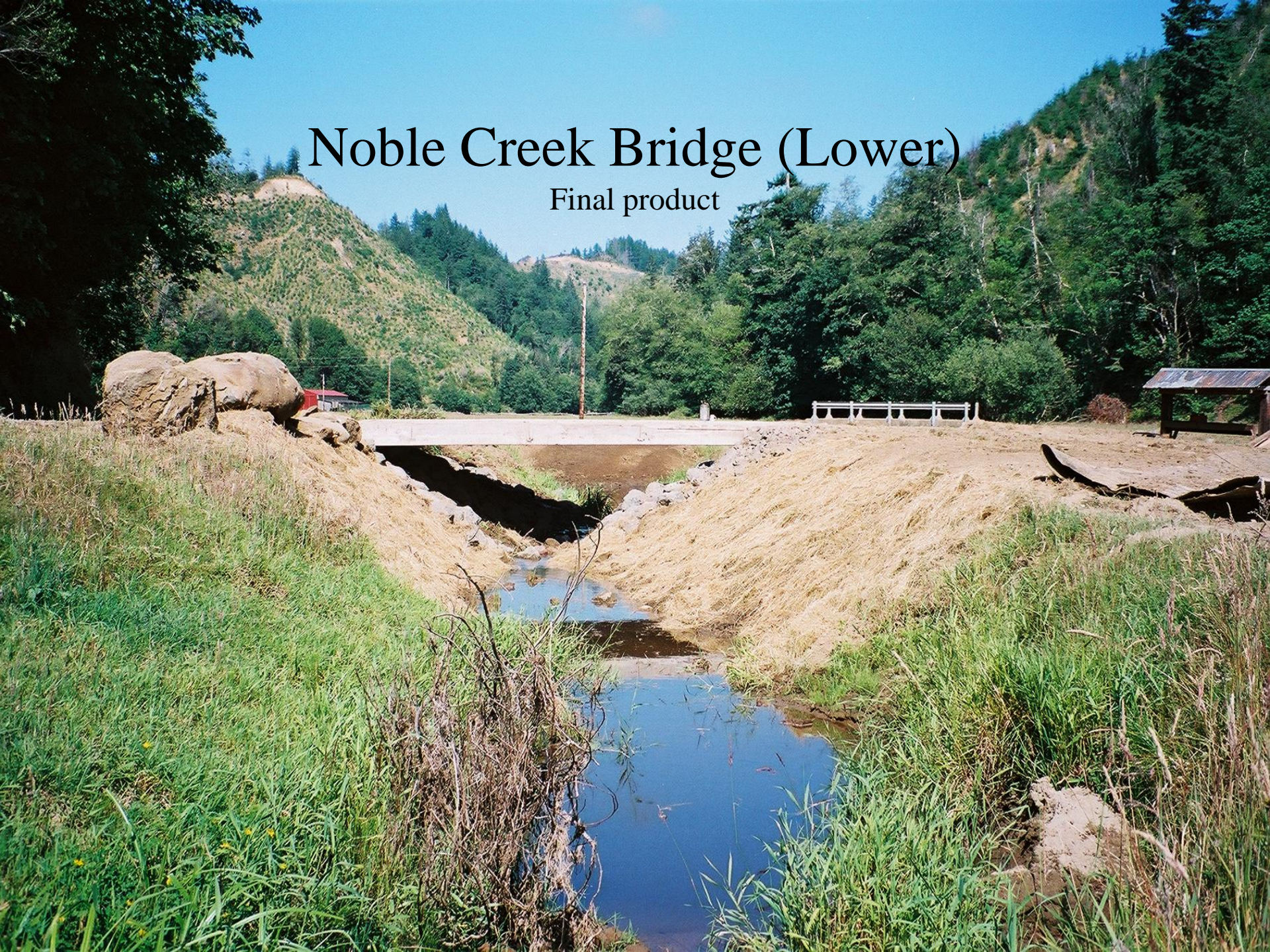

*Landowners*

Joseph and Maria Goularte

NOBLE/ALDER BRIDGE

Pacific Pond Turtle

Before project  
implementation





Noble/Alder bridge slab



**Bridge slabs prove to be heavier  
than expected**



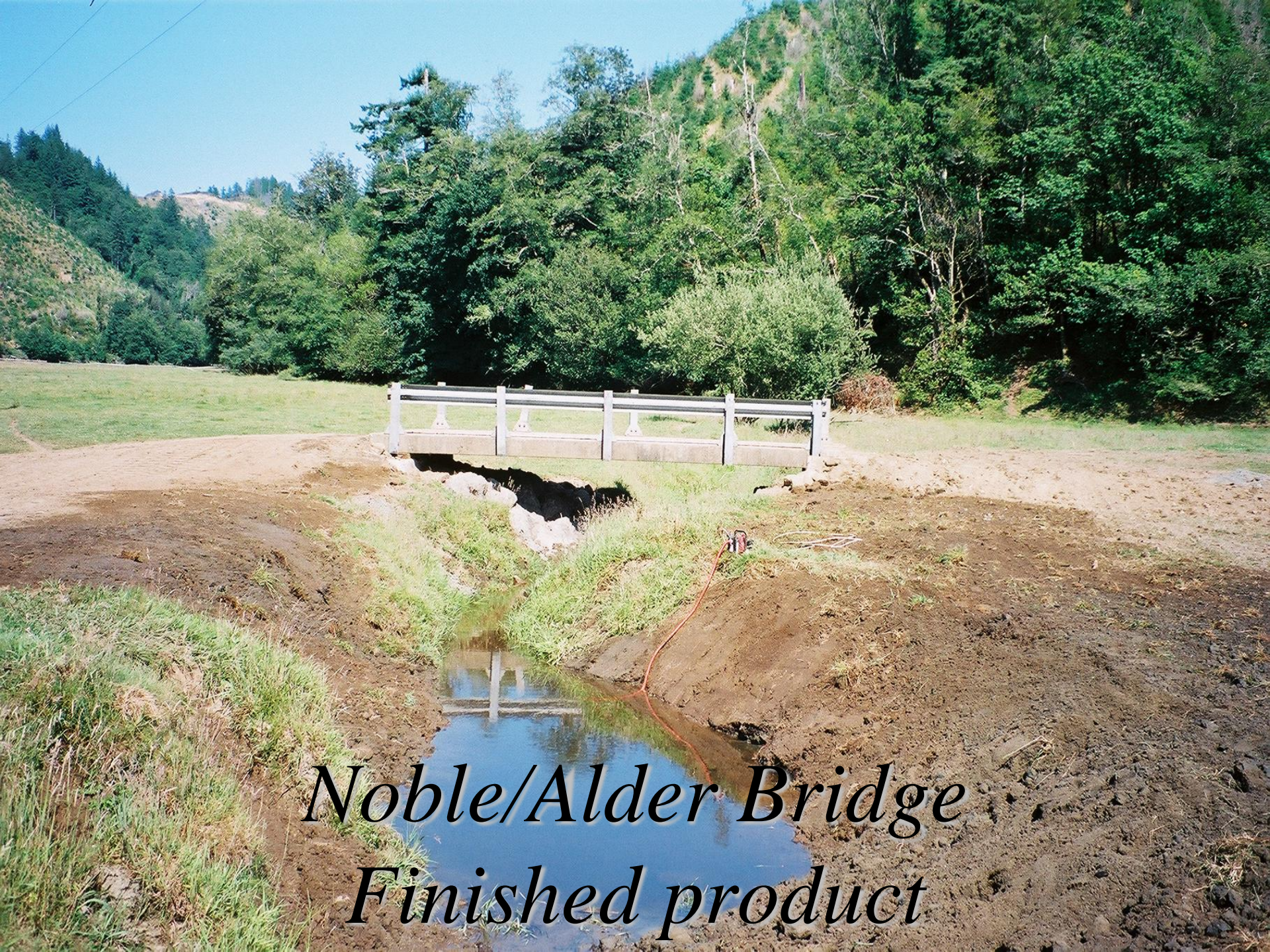

*Noble/Alder Bridge  
Finished product*

# Noble/Alder bridge

## *Finished Product*

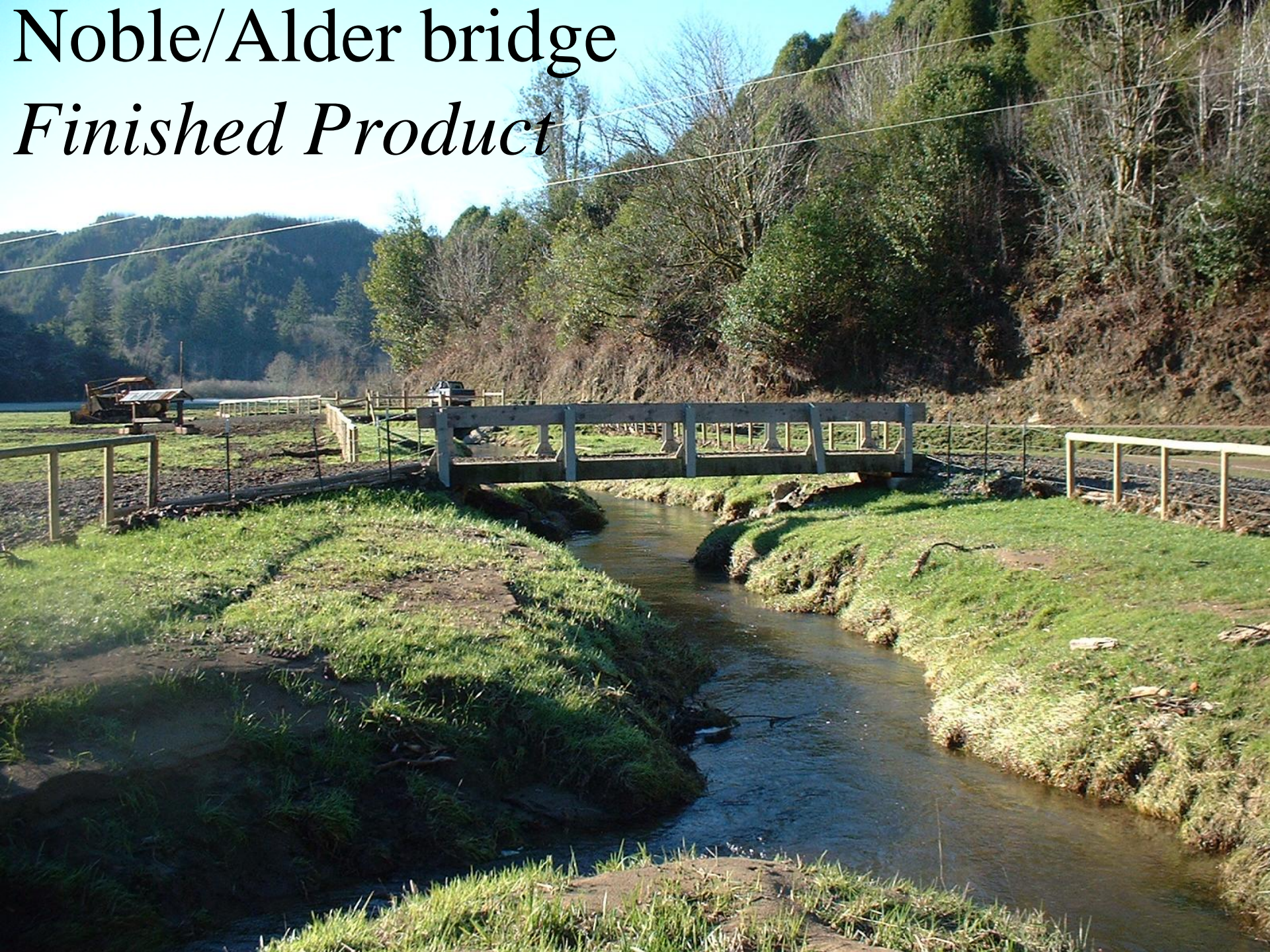

**Noble Creek Fence  
(Upper)**



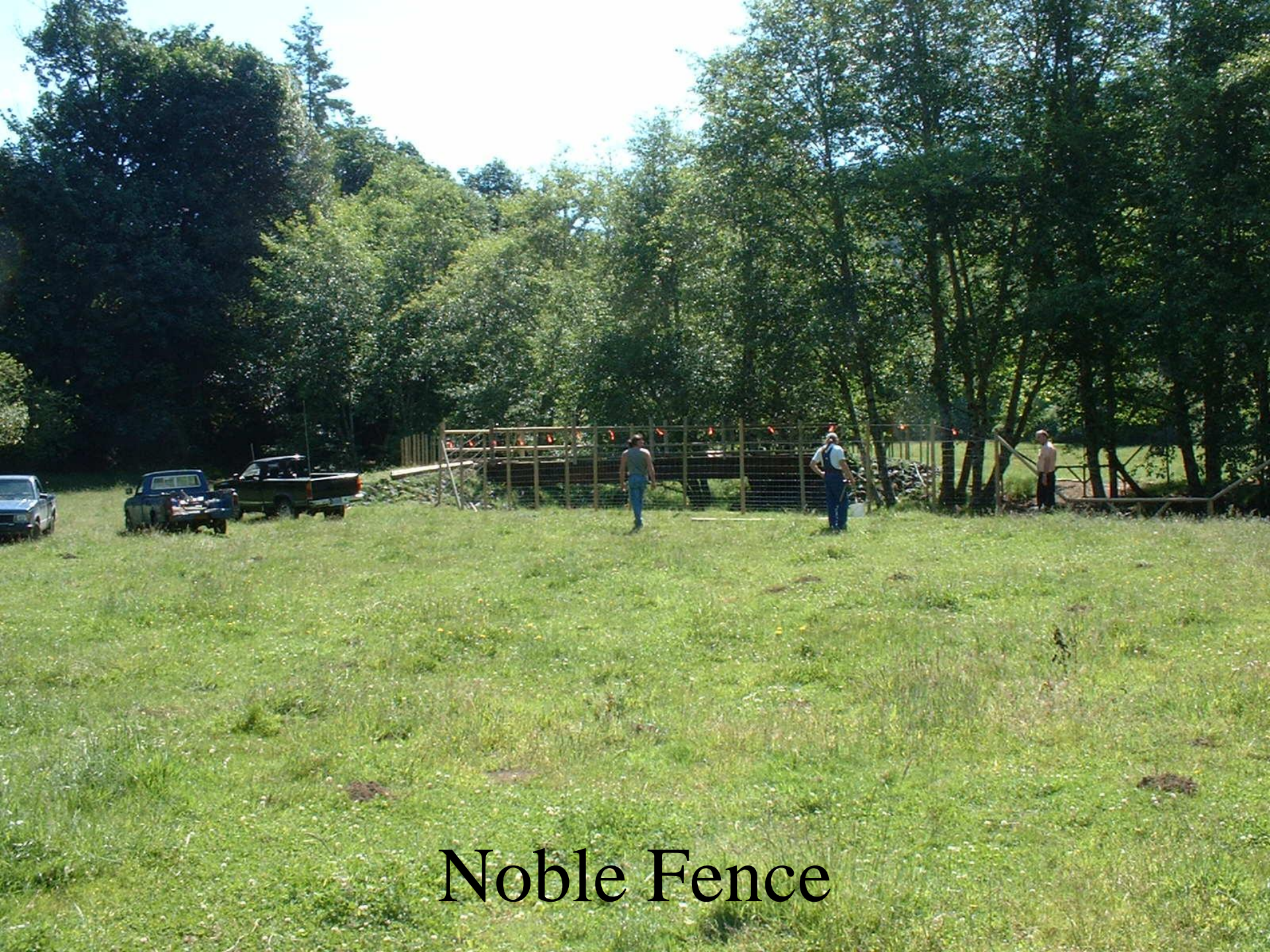

Noble Fence



Low fence crossing



8 ft +

Upper Noble Cr. Fence  
Final Product



# Noble/Alder Fence

Landowners

Joseph and Maria Goularte

Photo of Big Creek

Noble/Alder bridge



Lower Noble bridge

Noble/Alder Fence

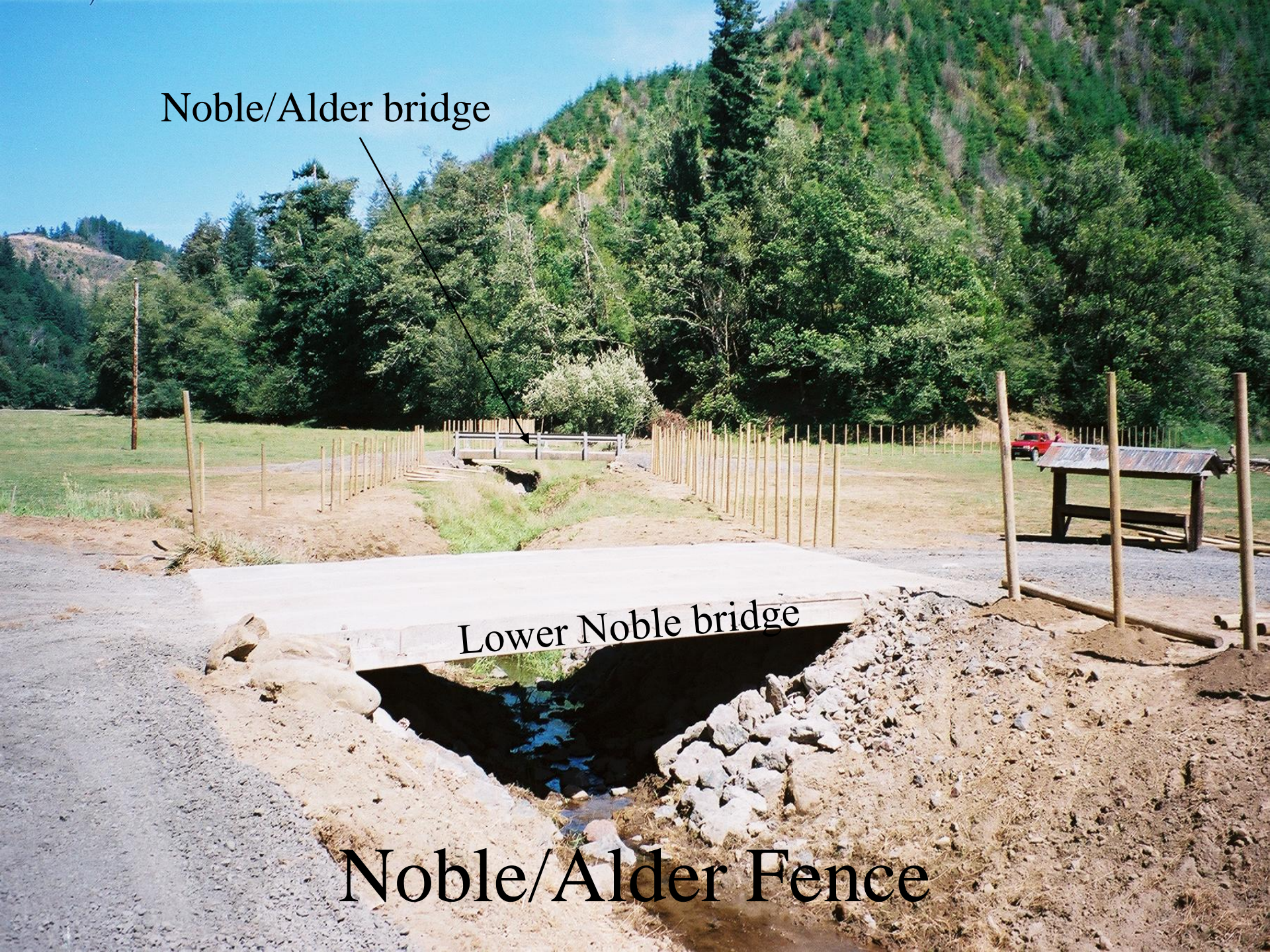



# Noble/Alder Fence

47" high



# Noble Fence (Lower design)



# Noble Fence *Final Product*



Thank you Joseph and Maria  
Goularte





**Robertson Creek  
Fence**

Photo of Dave & Dennis



**Robertson Creek Fence Site**



7 ft

Robertson Creek Fence



# Robertson Creek Fence



Thank you Ron McCullough

*Robertson Creek Fence  
Final Product*

Robertson Cr  
Bridge  
12-17-02



Actual Bigfoot photo

Majestic Shores Bridge

A black and white photograph showing a dirt road leading to a bridge. A person is standing on the road in the distance. The text "Majestic Shores Bridge" is overlaid on the image in a large, bold, italicized font with a double underline. The background consists of a dense forest of trees.

# Majestic Shores Culverts





Excavating **EVERYTHING**

# Kellogg road Bridge project.

Concrete Bridge  
14' wide  
24' long  
complete with guard railing

1" thick asphalt  
4" thick gravel

40 Foot guard railing  
for bulkhead

3' to 4' Boulders use  
as rip rap

Native SEEDING  
Bent stabilization

1" thick piling caps welded

15' height

25' span

18" x 11" x 76lb Eye Bolts

Flow

Flow

Flow

Adams creek Flow

**Projected project design**

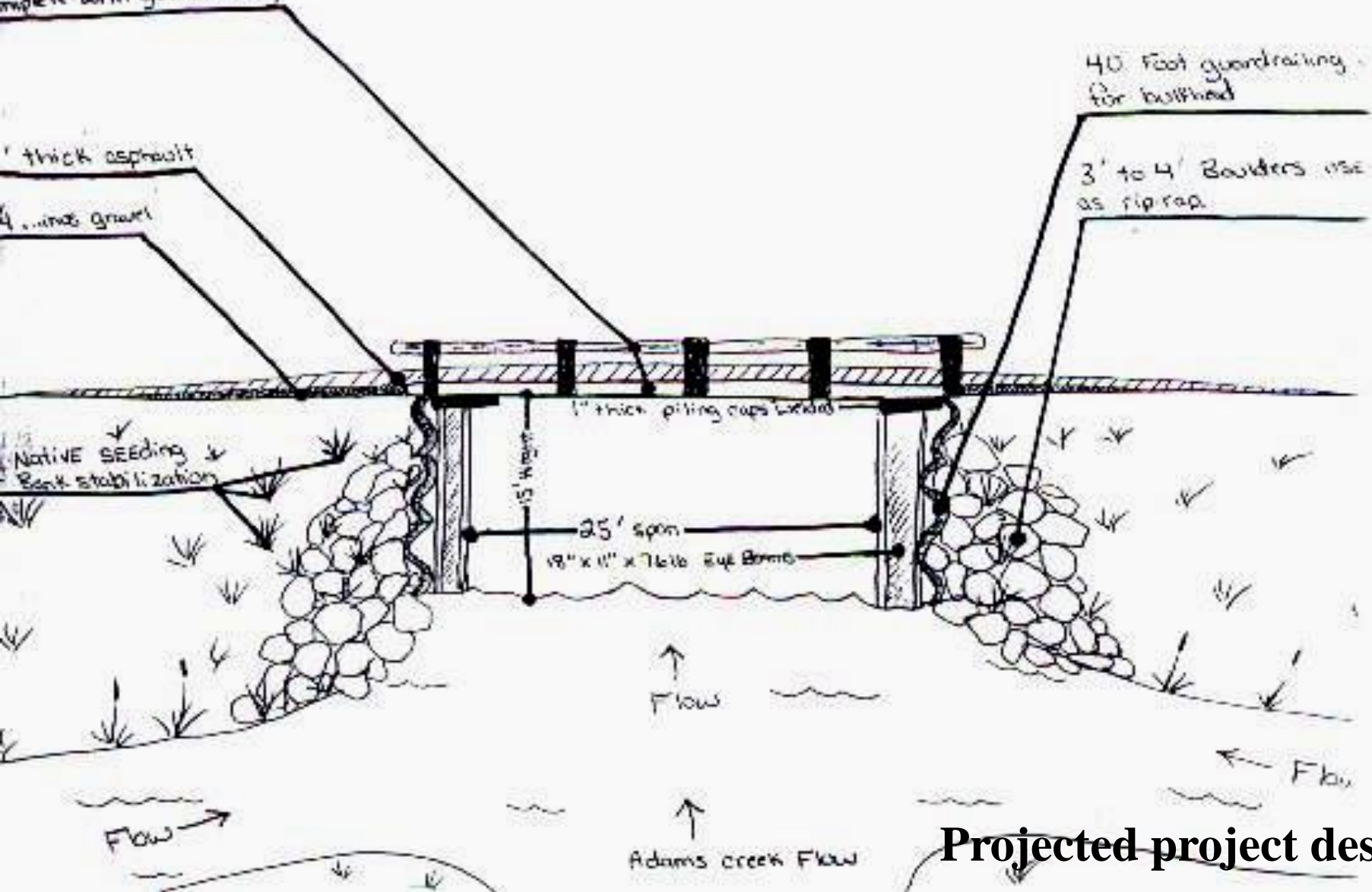

# *Majestic Shores Bridge*

*Final Product*



# *Adams Creek Bridge*

Photo taken in Big Creek

ADAM'S  
OUTLET  
9-10-01

Adams Creek Culvert





Dean Muffett excavates the  
culvert



**Harlon prepares to build the  
Adams bridge**

# Setting the deck on Adams bridge

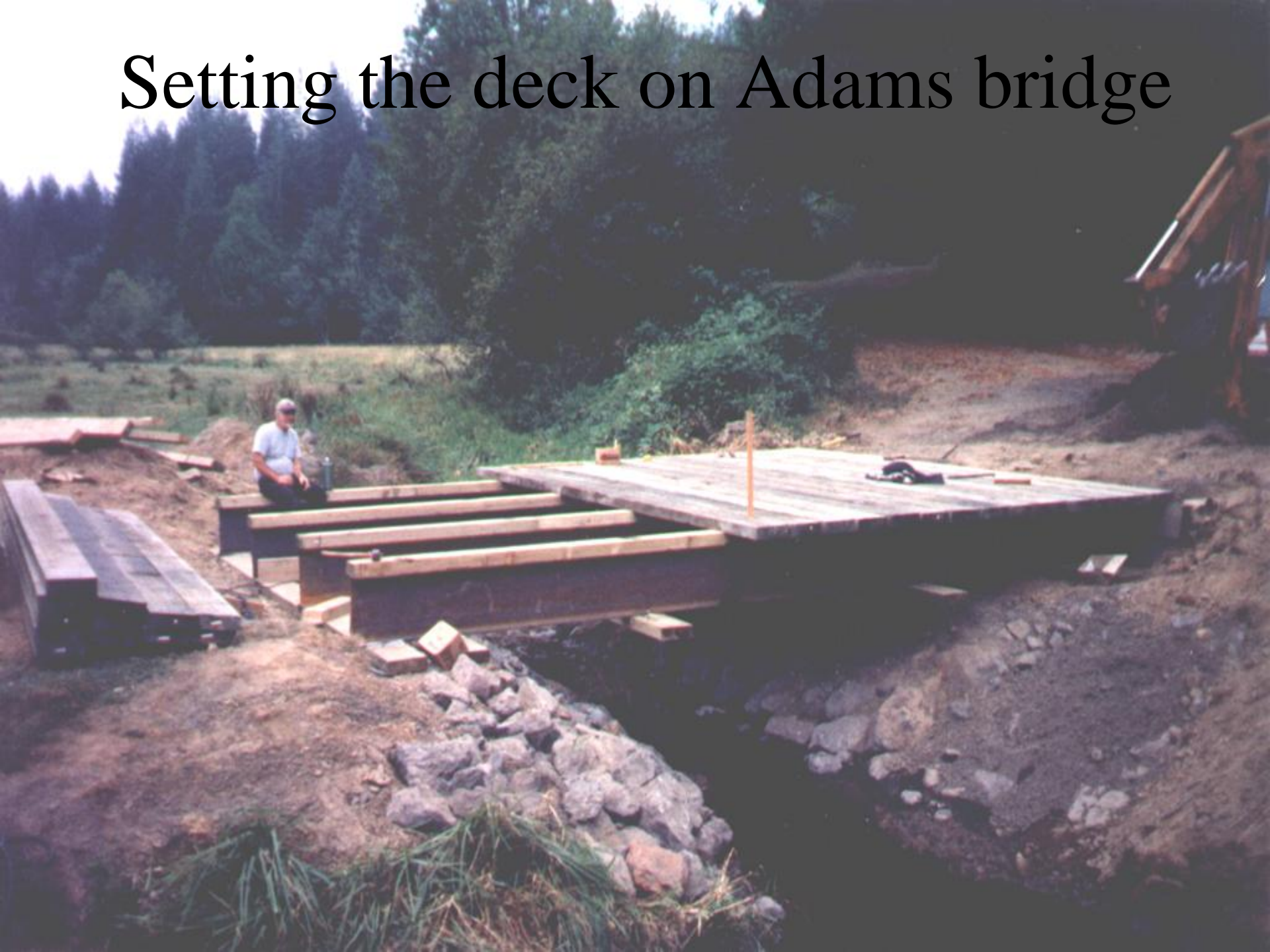

Mr. Green systematically builds the Adams bridge using his special telekinesis powers

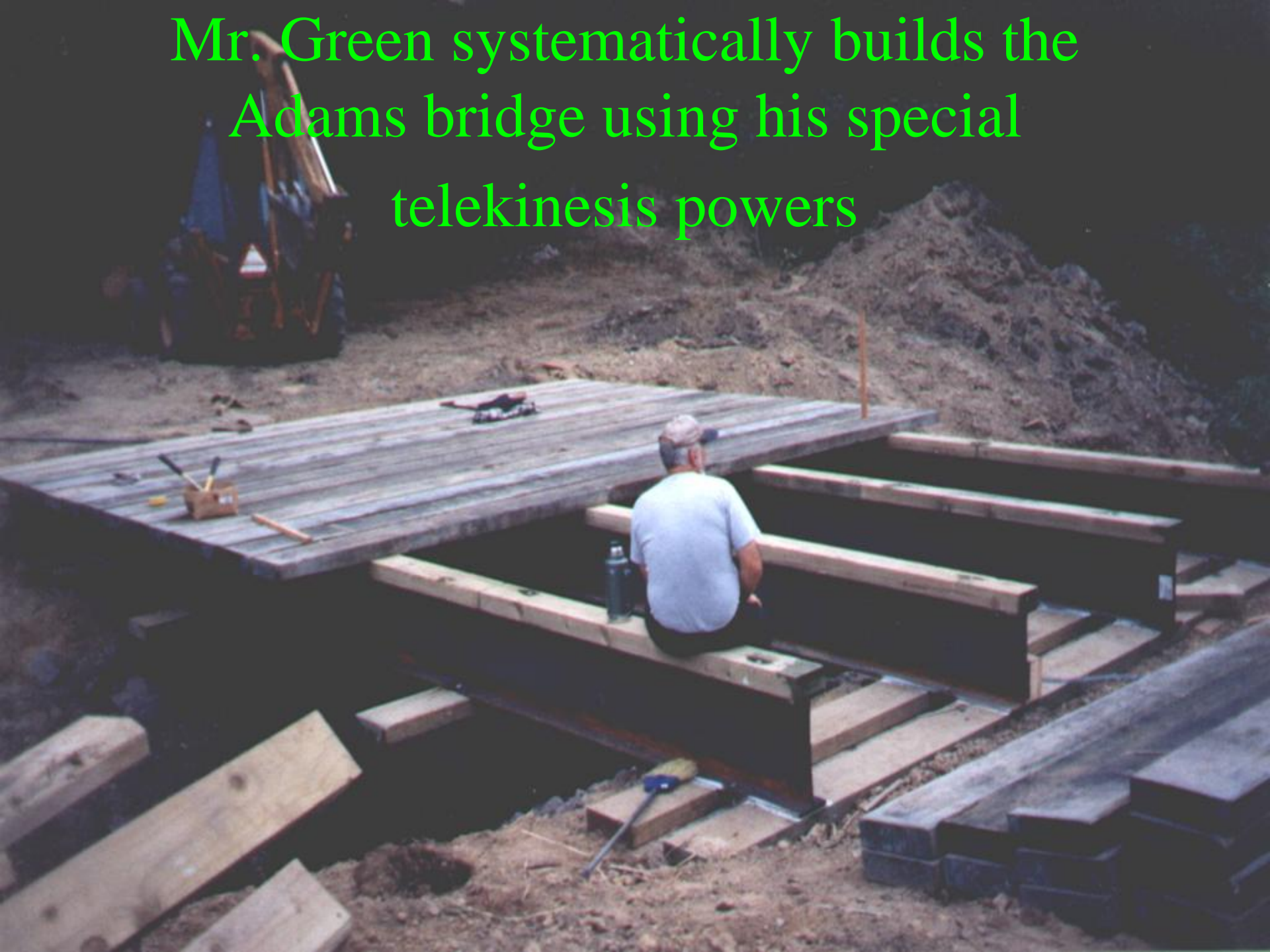

# Almost Finished



Telekinesis powers are VERY draining



*Finished Product*



*Adams Bridge Completed*



*Wilkins Creek Bridge*

Mike Maders six pack



# Wilkins Creek Culvert

WILKINS CR.  
InLET 9-4-01



# Wilkins Creek Bridge



# Bridge construction under way



# Hardworking Landowner Annie Lynnwood

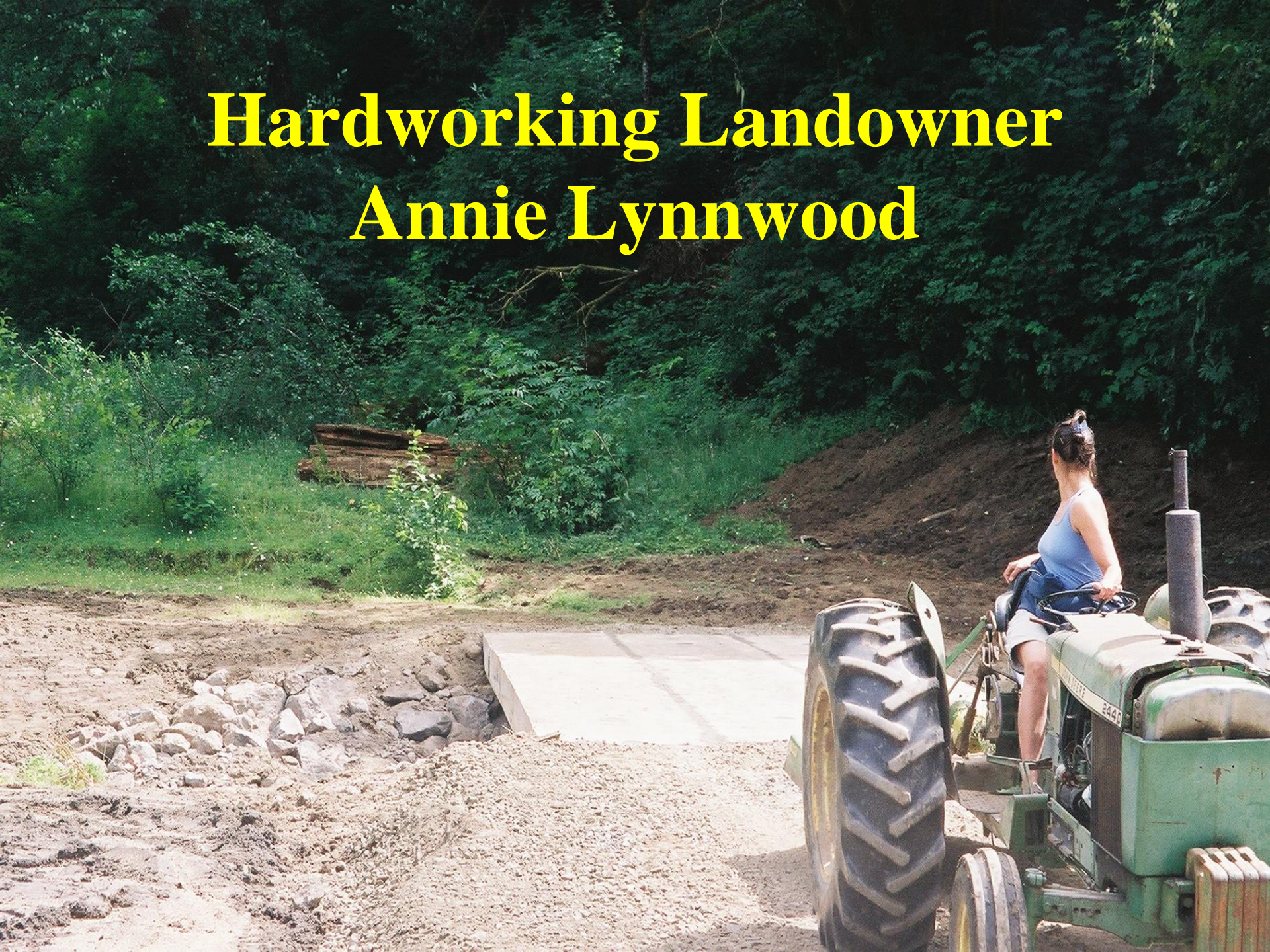



Wilkins Bridge  
*Final Product*

End of 2002 presentation

# *Tenmile Flooding 2002*



Blacks Creek Arm  
North Tenmile Lake



100 FT



130 FT



Lindross Arm



NEAR CAMP EASTER SEAL





SEPTIC TANK

SUNLAKE



# SHUTTERS ARM

# NORTH TENMILE LAKE



SEDIMENT LINE



**CARLSON ARM**



**SOUTH LAKE**



LOWER NOBLE CREEK BRIDGE

# NOBLE/ALDER FENCE



Noble/Alder bridge and fence  
during large flood events





# NOBLE CREEK PASTURE

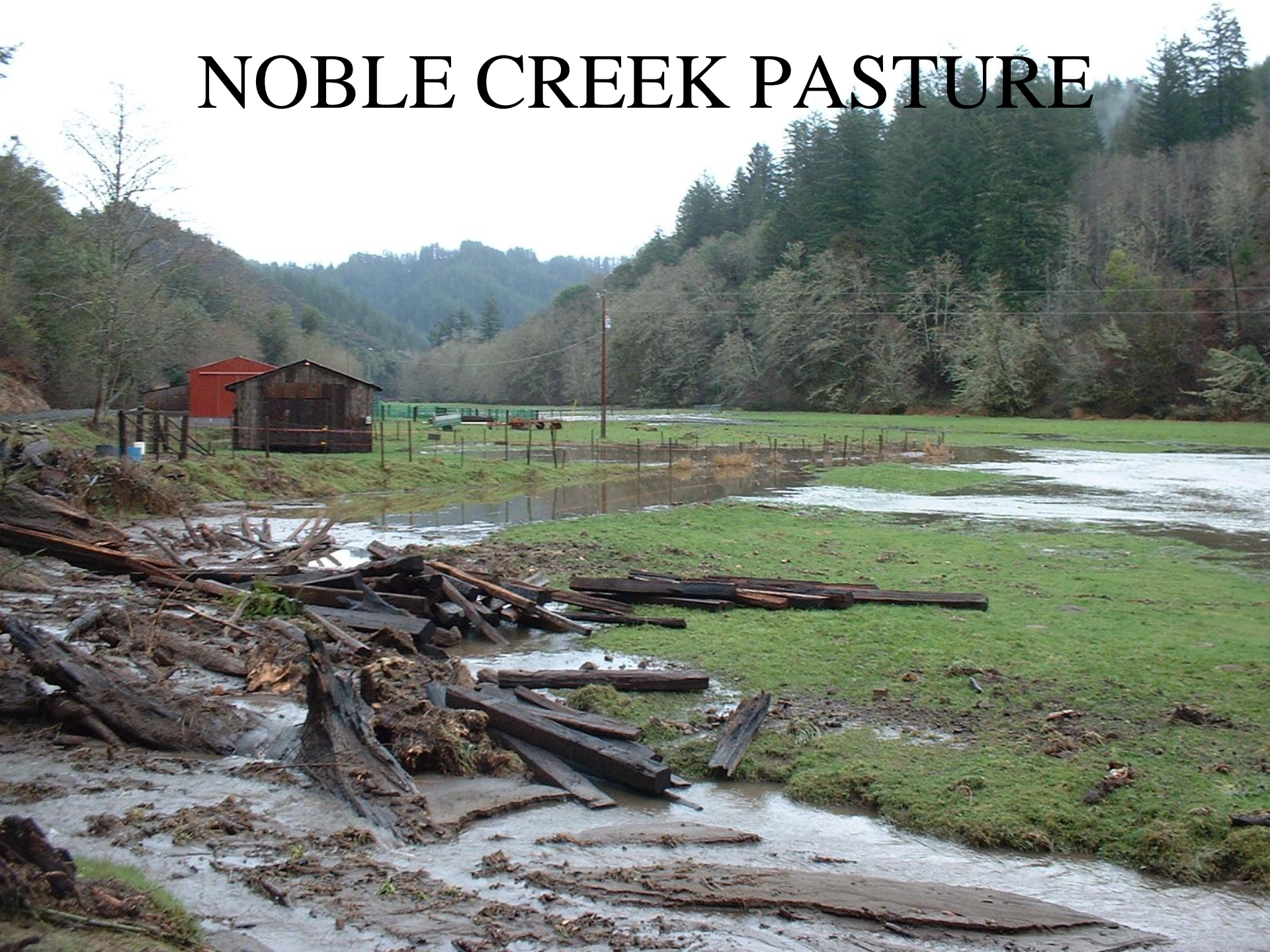

**Larry, is this your trailer?**



**NOBLE CREEK RANCH**



**NOBLE CREEK**

# Majestic Shores bridge



# BENSON RANCH



# BIG CREEK



# EEL LAKE



# NOBLE CREEK & ALDER GULCH

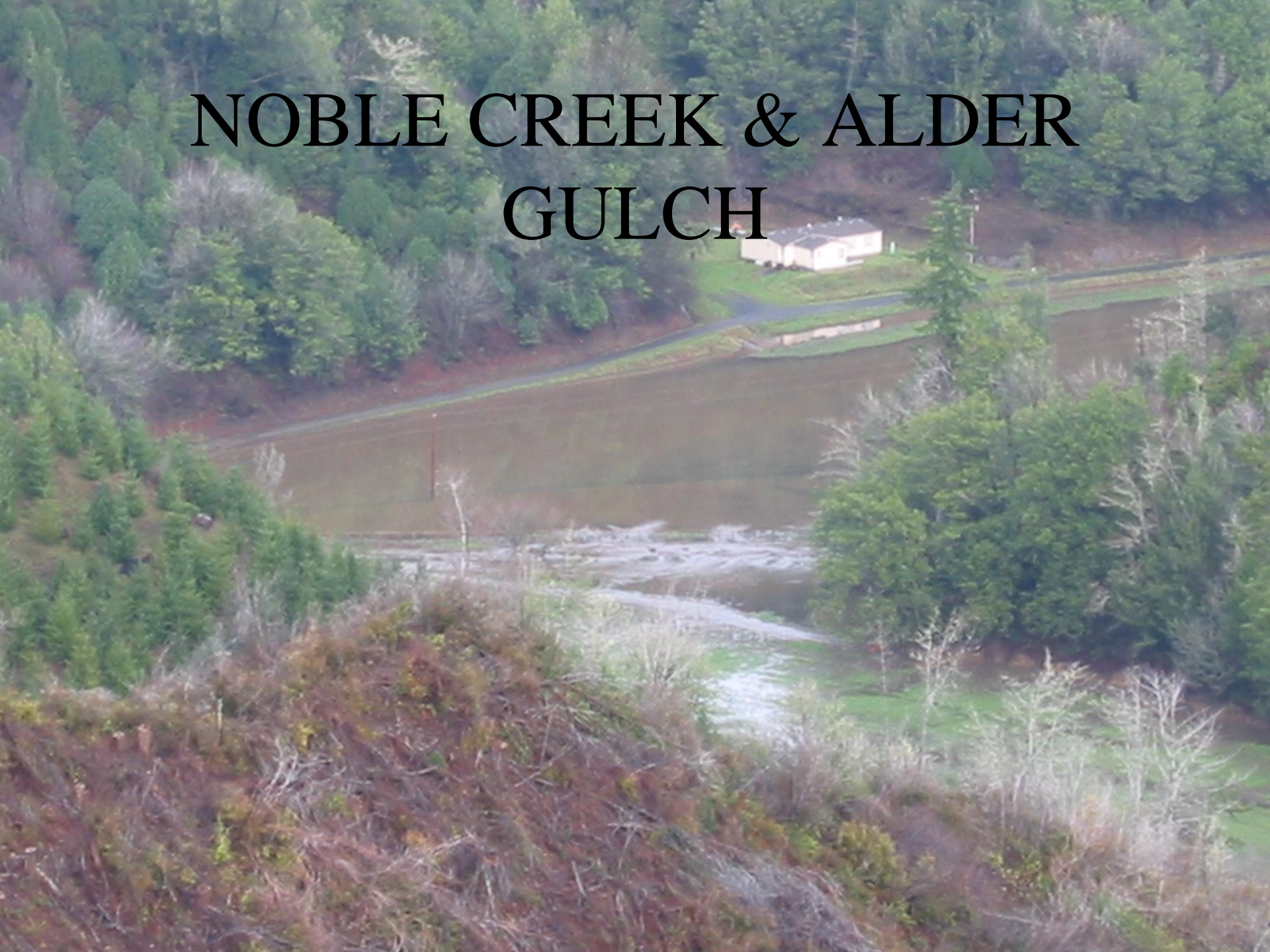





**NOBLE PASTURE**



**SCOURED STREAMBANKS**



**FAILED ROADS**

# PASTURELAND.....LOST





**DEBRIS JAMS**

# SEDIMENT DELIVERY

A landscape photograph showing a riverbed filled with sediment and debris. The riverbed is wide and shallow, with a thick layer of brown, silty water. Numerous logs and branches are scattered across the riverbed, some partially submerged. The surrounding area is a valley with green grass and scattered trees. In the background, there are hills with sparse vegetation. The sky is overcast.

Last photo



Thank you

I know, its about time...



## *Special Thanks*

Oregon Watershed Enhancement Board

Oregon Fish and Wildlife

Coos HWY Dept.

City of Lakeside

Harvey Wilcox Engineering

Al Winters General Contracting

Bracelin & Yeagar Construction

Jim and Annie Lynnwood

Dean and Jane Muffett

Majestic shores road Committee

Joe and Maria Goularte

Ron McCollough

Vic Abston